



# Battlefield

1941











Digitized by the Internet Archive  
in 2010 with funding from  
Lyrasis Members and Sloan Foundation

<http://www.archive.org/details/battlefield194100univ>

*“Your Story” Presented  
in the Nineteen Hundred and Forty-One*

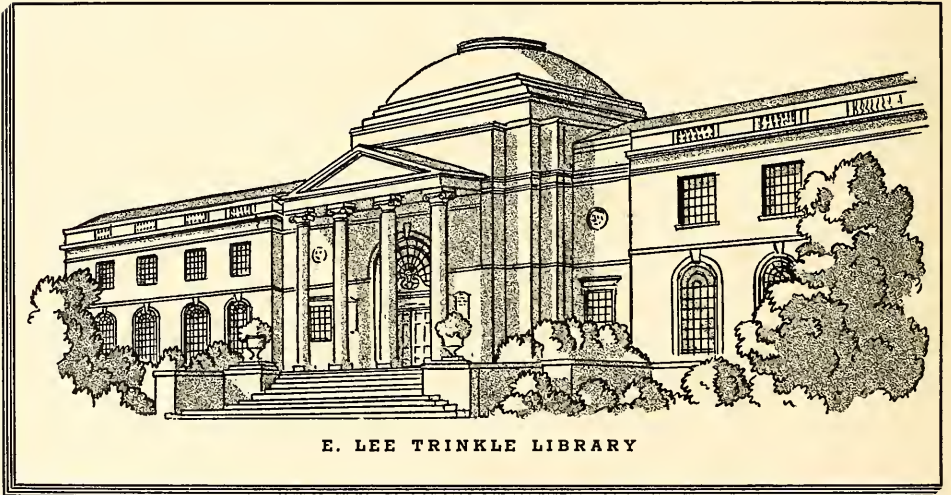

E. LEE TRINKLE LIBRARY



# attlefield

*The Annual Publication  
of the Student Body of  
Mary Washington College  
Fredericksburg, Virginia*









# *Dedication*

WITH the realization that we are still very young in heart and in experience; with the knowledge that within their counsel there is yet peace, and love, and a deeper, calmer faith for us to seek--we gratefully dedicate this, the 1941 Battlefield, to our parents.

# *We set the background*

THIS is a book to be read between its lines . . .

There is no theme; it is for you to supply your own. It is your story, for you to interpret as you will.

We set the background—for just as every play must have its scene, so every story must have its setting. We offer you as background for your story the buildings of your college—the buildings in which you work, and play, and dream of things beyond their walls—of what the future years will bring.

It has been a privilege to make this book for you. In return, we ask but one thing of you who will read it. Make it a personal book—read yourself into it. Whether it be today, or twenty years from now, if you read, and remember, and see in retrospect some small part of your years of life, we will not have worked in vain.

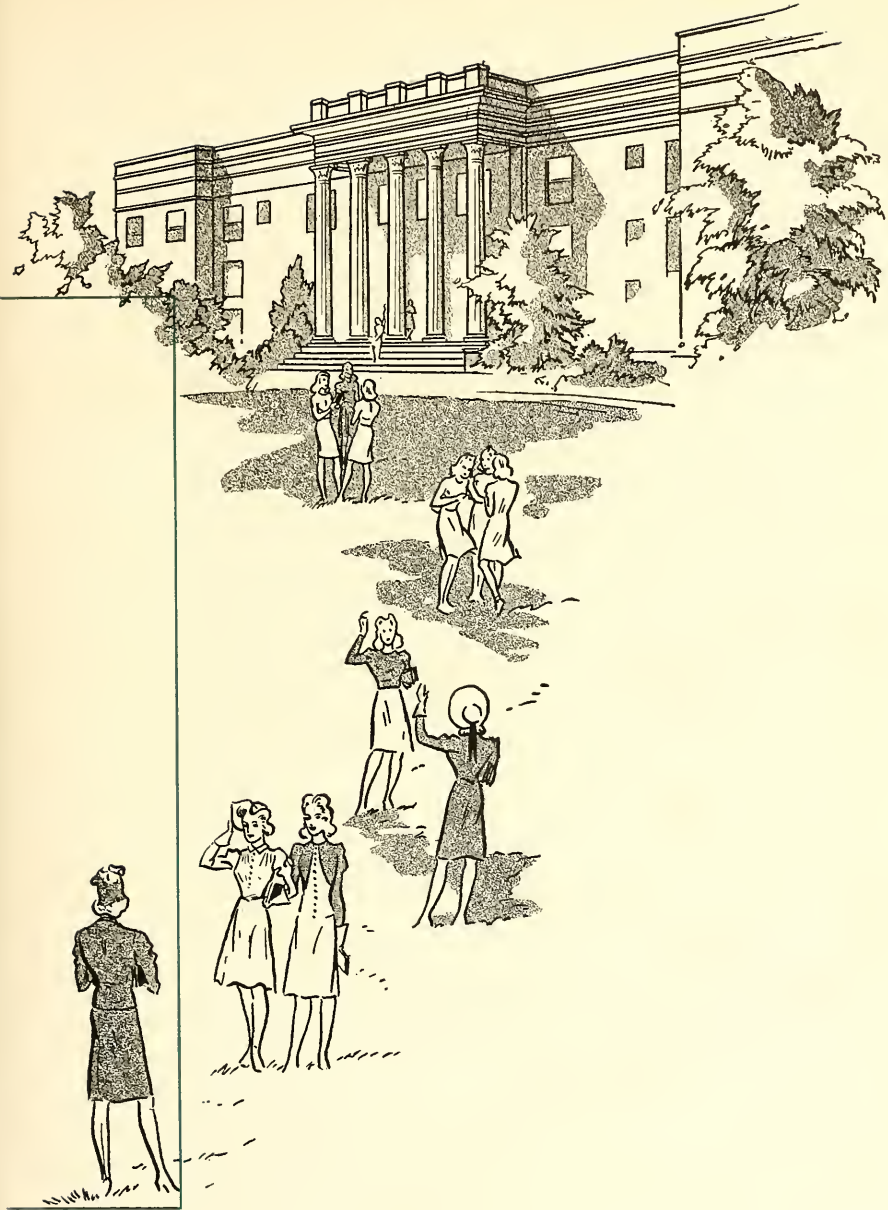





*Over the Gates—Sunlight*





*Patriarch of the Buildings*







*Tranquillity*





*Over the Glen a Little Bridge*





*Silhouetted in Majesty*





*Where Sunlight and Shadows Mingle*







*Aspen Leaves Aquiver*





*Nocturne in Black and White*





*Spring Medley*





*Beyond the Willows—Seacobeck*







*Invitation to Wander*





*Serenity Within Ivied Walls*



*Presenting the Faculty  
and the  
Administrative Staff*



*Dr. Morgan L. Combs, A.B., A.M., Ed.M., Ed.D.*

*President*

A.B., University of Richmond; A.M., University of Chicago; Ed.M. and Ed.D., Harvard University; student, University of Berlin; travel and study in Europe, summers 1933 and 1935. Superintendent of Schools, Buchanan County, Virginia; State Supervisor, Secondary Education for Virginia; Professor, Secondary Education, Boston University; Director Research and Surveys, Virginia State Department of Education; Professor of Education, College of William and Mary, Summer School; Professor of Education, George Washington University, Summer School. Member, Phi Beta Kappa, Tau Kappa Alpha, Phi Delta Kappa, and Alpha Phi Sigma. Author and Editor numerous bulletins, publications, and reports. President of Mary Washington College, Fredericksburg.



From the great white house a new  
destiny is shaped for our college.







*Mrs. Charles Lake Bushnell*  
DEAN OF WOMEN



*Dr. Edward Alvey, Junior*

*Dean of the College*

ACROSS his desk, a hundred problems a day—yet he meets them with patience, attention, and good humor that are equal to all. His is a friendly dignity, suited equally . . .



... to academic robes



... or to tweeds

# *Knowledge Personified*

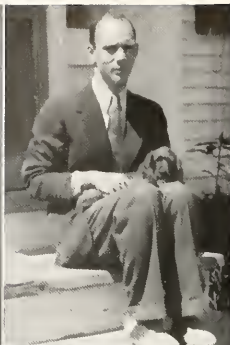

DR. JAMES CHARLES ALEXANDER  
*Science*

DR. GEORGE WARREN ARMES  
*English*



DR. ELIZABETH WADE BAKER  
*English*

DR. MARY CATHERINE BAKER  
*Physical Education*



DR. RICHARD HERMAN BAUER  
*History*

MRS. JOHN BRAWNER BOLLING  
*Foreign Language*



MISS MARGARET DEANE CALHOUN  
*Librarian*

DR. HOBART CLIFTON CARTER  
*Mathematics*

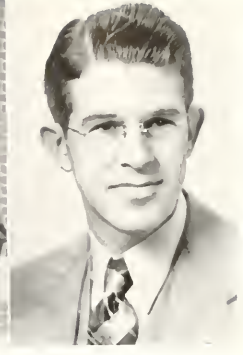

DR. ROBERT FRANKLIN CAVERLEE  
*Biblical Literature*

MISS MARION KATHERINE CHAUNCEY  
*Music*

DR. ROY SELDON COOK  
*Science*

DR. J. DEWBERRY COPELAND  
*Commercial Education*

## *Faculty*

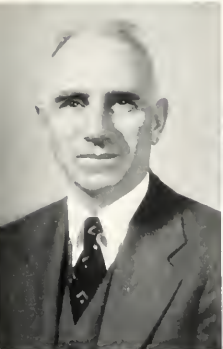

MR. OSCAR HADDON DARTER  
*History and Social Science*

MRS. ESTELLE DERRYBERRY  
*Commercial Education*  
*Secretary to the President*



MRS. JAMES HARVEY DODD  
*Psychology*

DR. JAMES HARVEY DODD  
*Commercial Education*



MISS DOROTHY DUGGAN  
*Art*



MISS EVA TAYLOR EPPES  
*Music*



MR. RONALD FAULKNER  
*Music*



DR. LILLIAS D. FRANCIS  
*Home Economics*

## *Faculty*



MR. BERNARD FRY  
*Library Science*  
*Assistant Librarian*



MR. BOYD GRAVES  
*Elementary Education*



MR. LYLE HIATT  
*Commercial Education*



MISS THELMA MAY HALL  
*Home Economics*

MR. WILLIAM NATHAN HAMLET  
*Mathematics*

MISS SALLIE BAIRD HARRISON  
*Home Economics*



MR. LEVIN JAMES HOUSTON, III  
*Music*

DR. HUGO ILTIS  
*Science*



MR. RICHARD MORECRAFT KIRBY  
*Commercial Education*

DR. ALMONT LINDSAY  
*History and Social Science*



DR. LOUIS GLENN LOCKE  
*English*

DR. CLIFTON BROOKE MACINTOSH  
*Foreign Language*





DR. CHARLES KNOX MARTIN  
*Education*

MR. WILLIAM LUTHER McDERMOTT  
*Art*

MISS MARY ELIZABETH MCKENZIE  
*English*

MISS ANNABEL LAURA MERRILL  
*Home Economics*

## *Faculty*



MISS SYLVIA MEYER  
*Music*

MR. FRED EARLE MILLER  
*Commercial Education*

MRS. TIPTON MOONEY  
*Social Science*

DR. CHARLES GEORGE GORDON MOSS  
*History*



MR. EARL NICKS  
*Commercial Education*

DR. ALAN STANLEY PEIRCE  
*Science*



DR. HERMAN REICHENBACH  
*Music*

DR. PAUL JOHN RITTER  
*Dramatic Arts*



MR. KENNETH ROACH  
*Commercial Education*

MRS. EULA PORTER ROBINS  
*Home Economics*



MISS SARAH SARGENT ROGERS  
*Physical Education*

MISS VERA NEELY ROSS  
*Music*

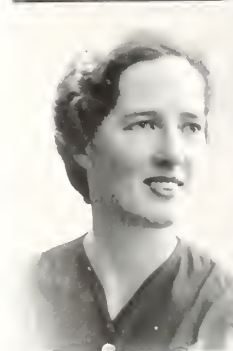



MISS RUTH SPRATT RUCKER  
*Commercial Education*

MR. EMIL SCHNELLOCK  
*Art*

MISS HELEN HOUSER SCHULTZ  
*Science*

DR. MILDRED ESTHER SCOTT  
*Resident Physician*

## *Faculty*



DR. MOLLIE SCOTT  
*Health Education*

DR. GEORGE EARLIE SHANKLE  
*English*



DR. CAROLINE BAYTOP SINCLAIR  
*Physical Education*

MISS MILDRED CATHERINE SPIESMAN  
*Physical Education*

MISS MILDRED PRUDEN STEWART  
*Physical Education*

MRS. MARTHA SNYDER  
*Journalism*  
*Director of Public Relations*



MISS WINIFRED TEMPLETON  
*Commercial Education*

MRS. ROBERT TOMPKINS  
*Commercial Education*



## *Faculty*

DR. ARTHUR LAWRENCE VOGELBACK  
*English*

MR. ARTHUR LEE WALKER  
*Commercial Education*

MR. WILLIAM RUSSELL WALTHER  
*Riding*

MR. HAROLD WEISS  
*Dramatic Arts*





MISS CATESBY WOODFORD WILLIS  
*Foreign Language*

MISS NORA CHURCHILL WILLIS  
*Music*

MR. DONALD RANSOM WHITNEY  
*Mathematics*

DR. JAMES EDWIN WHITESSELL  
*English*

## *Knowledge Diversified*

MR. EDGAR EARLE WOODWARD  
*Treasurer*



MRS. NANNIE MAE MORRIS WILLIAMS  
*Registrar*

MRS. SARAH A. ALLISON, R.N.  
*Assistant Resident Nurse*

MISS MARY LOUISE BELL  
*Assistant Registrar*



MISS MARGARET E. BOCK  
*Dietician*

MRS. WILLIAM HUDSON CARPER  
*Dietician*



MISS JULIET DEW  
*Clerk, Treasurer's Office*

MRS. ROSA DERROW  
*Hostess, Betty Lewis Hall*



MISS VIRGINIA DICKINSON  
*Secretary to the Dean*

MRS. RONALD FAULKNER  
*Hostess, Cornell Hall*





MRS. JOHN CLARKE FERNEYHOUGH  
*Assistant Treasurer*

MRS. MARGARET GALLAHAN  
*Clerk, Treasurer's Office*



MISS PAULINE GRAVES  
*Secretary to the Registrar*

MRS. THOMAS HONAKER  
*Supervisor, College Shoppe*

## *Knowledge Diversified*

MR. THOMAS HONAKER  
*Manager, College Shoppe*

MISS ADELINE KIRKPATRICK  
*Clerk, Treasurer's Office*

MRS. PAUL FONTAINE LUCK  
*Secretary to the Dean of Women*



MRS. HUGH BYRON MILLER  
*Hostess, Mary Ball Hall*

MISS HOMOZELLE MONTGOMERY  
*Postmistress*



MISS CAROLEASE POLLARD  
*Secretary to the Treasurer*

MRS. DALIA RUFF  
*Director of Dining Halls*



MRS. JONATHAN EDWARD TYLOR  
*Hostess, Westmoreland Hall*

MISS ELIEABETH TRIBLE, R.N.  
*Resident Nurse*





MR. EUGENE CURTIS  
*Superintendent of Buildings  
and Grounds*



MR. JACK CURTIS  
*Assistant*

MR. LEE DILLARD



... the Gardener's province.





**Dr. Walter Jorgenson Young**  
1880-1941

*CROSSING THE BAR*

*Sunset and evening star,  
And one clear call for me!  
And may there be no moaning of the bar,  
When I put out to sea,*

*But such a tide as, moving, seems asleep,  
Too full for sound and foam—  
When that which drew from out the boundless deep  
Turns again home.*

*Twilight and evening bell,  
And after that the dark!  
And may there be no sadness or farewell,  
When I embark;*

*For though from out our bourne of Time and place  
The flood may bear me far—  
I hope to see my Pilot face to face  
When I have crossed the bar.*

—ALFRED, LORD TENNYSON



*George Washington Hall*

# Glee Club

*Director* . . . . . MISS MARION CHAUNCEY  
*President* . . . . . EDNA REED  
*Vice-President* . . . . . BEULAH SPAIN  
*Secretary* . . . . . EDNA BRAITHWAITE  
*Treasurer* . . . . . DORABELLE FORREST

## MEMBERS

Louise G. Acuff, Alyce Amory, Jayne Anderson, Elizabeth Anthony, Addie Lee Barrett, Katheryne Bauman, Anne R. Benner, Ruth W. Birchett, Jean E. Boyle, Edna Braithwaite, Jane Calhoun, Constance Cart, June Cave, Virginia Clark, Henriette Ada Clement, Ruth Conover, Kathleen Critchett, Lucille Dekle, Bertha Dickinson, Lucy Dickinson, Mary A. Doughty, Margaret Erskine, Irma Rose Everton, Virginia Ferguson, Leah Fleet, Dorabelle Forrest, Margaret Gardner, Katherine Garrison, Sarah Gifford, Dorothy Graf, Pauline R. Green, Charlotte Hawthorne, Emily Howard, Jane Keefer, Margaret Kerr, Dorothy Knauss, Isabel Martin, Anne E. Mason, Margaret Mayes, Peggy McCLOW, Jean McKimney, Katherine McNair, Biddy Miller, Dorothy Mills,

Caroline Muirhead, Virginia Mylrea, Ruth Pafenbach, Betty Parshall, Mary Lee Pittman, Nancy Radford, Wilma Josephine Reasor, Jamie Redwood, Edna Peck Reed, Reba Lee Rehr, Rose Ronci, Marjorie Seay, June Sleeper, Beulah Spain, Mary Unruh, Merle Updike, Helen A. Walker, Josephine Walker, Barbara Webb, Virginia Wells, Elizabeth Winfree, Kathryn Wygal.

THE Glee Club is an outstanding choral organization on the campus. Membership is limited to seventy members who are selected by the director after a private audition. In selecting members the following requirements are considered: voice quality, singing ability, general musicianship, responsibility, and personality.

An intensive study is made of the best sacred and secular works, covering a wide variety of styles. Each spring one fine sacred program is presented. The Glee Club Christmas Carol program is one of the outstanding events of the College year.

Members are given the opportunity of doing work with the large group, solo work, and small vocal ensembles. Joint concerts will be given during the year with two men's glee clubs. Programs are given each year on the campus, in some of the churches, and in the community of Fredericksburg.





*President . . . . . JUNE STOLL  
Vice-President . . . . . MIRIAM CROSSEN  
Secretary . . . . . DOROTHY HARRINGTON  
Treasurer . . . . . MELISCENT GRAEFF  
Sponsors . . . . . MR. HAROLD WEISS  
  DR. PAUL RITTER*

## Mary Washington Players

"ASBESTOS! . . . Lower your house! . . . Foots up! . . . Curtain! . . ." and another play is on its way in the great auditorium of George Washington Hall.

Mary Washington's Players, nearly a hundred in number, to whom the smell of water paint is as sweet as the smell of grease paint; to whom the sound of hammer and saw is as exciting as the sound of an overture. Democratic? Yes—"Strike!" means only to clear the stage—faculty members and students alike are labor, and the public alone is capital.

Public acclaim is good, but other things

linger longer in the hearts of the Mary Washington Players. They will remember best themselves wearing coveralls, slapping paint on flats . . . last-minute line cramming . . . Dr. Alvey in sideburns and beaver hat—Dr. Martin as "Briggs, solicitor" . . . scouring Fredericksburg for stageworthy antiques . . . climbs into the fly gallery . . . after-performance parties in the College Shoppe.

And Mary Washington playgoers will remember best a sophisticated "Royal Family" . . . a brilliantly tender "Jane Eyre" . . . a classic "Yellow Jacket."

# Alpha Psi Omega

*Cast Director* . . . . . JUNE STOLL  
*Stage Manager* . . . . . MIRIAM CROSSEN  
*Stage Business Manager* . . MELISCENT GRAEFF  
*Honorable Prompter* . . . . . DOROTHY HARRINGTON  
*Grand Director* . . . . . MR. HAROLD WEISS  
*Worthy Playwright* . . . . . DR. PAUL RITTER

THE MEMBERS: Eleanor Batschelet, Aloise Brill, Esther Cain, Miriam Crossen, Josephine Ewing, Sally Falls, Meliscent Graeff, Dorothy Harrington, Mary Vaughan Heazel, Almeda Hill, Biddy Miller, Caroline Muirhead, Elaine Parks, Alma Earle Scheaffer, Ann Smith, Elizabeth Strohecker, June Stoll, Mary Unruh, Mr. Ronald Faulkner, Mr. Levin Houston, Dr. Charles Martin, Mr. William Luther McDermott, Dr. Paul Ritter, Dr. Arthur Vogelback, Mr. Harold Weiss.

It is Convocation; the student body sits hushed, as figures clad in cap and gown descend from the stage and move silently up the aisles, stopping at a row here and there . . . "Alpha Psi Omega wants you" . . . Magic words, these, to the Player who has worked faithfully—acting, building sets, understudying, directing, writing.

Thus has Eta Eta chapter of the national honorary dramatic fraternity increased its membership to twenty-five, including both faculty members and students. To the Player tapped for Alpha Psi Omega, the call comes as a signal honor, and, what is more—a challenge to continued fine contributive work in the theatre.



# Dance Orchestra

Manager . . . . . ADDIE LEE BARRETT  
 Sponsor . . . . . MR. RONALD FAULKNER

RUTH BAILEY . . . . . *Saxophone*  
 FRANCES MAYNARD . . . . . *Saxophone*  
 MARY DRUE MARTIN . . . . . *Tenor Saxophone*  
 KATHLEEN CRITCHETT . . . . . *Trumpet*  
 MARY ANN NEELY . . . . . *Trumpet*  
 HELEN WALKER . . . . . *Bass*  
 ADDIE LEE BARRETT . . . . . *Bass*  
 DEBORAH GOLDSTEIN . . . . . *Violin*  
 MARJORIE CLAPP . . . . . *Drums*  
 MARJORIE SEAY . . . . . *Accordion*  
 EDNA REED . . . . . *Piano*  
 ADA CLEMENT . . . . . *Soloist*

WHAT would Hollywood be without Nelson Eddy? What would station WFVA be without Johnny Autry? What would Mary Washington College be without Mr. Ronald Faulkner and his Dance Orchestra?

The fact is, Mary Washington just couldn't exist without this happy-go-lucky double sextet of musicians. "Ready, willing, and able" might well be their motto, and their fame is not restricted within the immediate boundaries of the college either.

They hear rhapsodies. What is more, they play them. With "Frenezzi" through "Night and Day" on "Blueberry Hill"—whether the occasion be for "Shadows on the Sand" or for a "Handful of Stars," or even for plain "Eloise"—the Dance Orchestra is always "My Buddy!"





## Symphony Orchestra

MR. RONALD W. FAULKNER, *Director*

MARY WASHINGTON College is proud of its orchestra, for it is one of the leading musical organizations on the hill. Its success may be attributed largely to its director, Mr. Ronald W. Faulkner who has also done much to enlarge the membership over the first college orchestra of a few years ago.

During this age of modern music, the classical orchestra presents the music of the great master musicians, and for that reason the members of the orchestra are all advanced students in instrumental music. Their interest is twofold, for they not only derive the valuable experience of orchestral work, but in addition they learn the grandeur of the classical music of past ages.

The symphonic orchestra presents formal concerts, plays at chapel, at convocation, at college plays, and at many more college and local entertainments which occur during the college year. For those who believe that all modern youth have gone jitter-bug crazy, M.W.C.'s orchestra gives ample testimony as to the contrary.





# *The Cotillion Club*



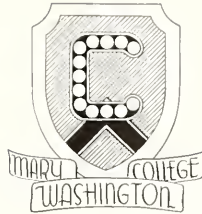

### *Sponsors*

Miss LILLIE TURMAN

MR. RONALD FAULKNER

### *Officers*

JAYNE WAUGH, *President*

JANE GARNETT, *Secretary*

EDITH BEAMER, *Vice-President*

LUCY DICKINSON, *Treasurer*

MARGARET GILMAN, *Parliamentarian*

### *Members*

ALYCE AMORY

RUTH BIRCHETT

SHIRLEY BORTNER

NANCY BROWNE

NELLIE BURGESS

ALICE BURTON

MOLLY CASE

ADA CLEMENT

RUTH CONOVER

MARY GRACE CURETON

BERTHA DICKINSON

EDITH DONNAN

GRACE EDWARDS

PEGGY ERSKINE

MARY CURRIN ESKRIDGE

ELIZABETH FLENNIKEN

ANN FOSTER

ANNE GIVLER

MARY ELLEN GLASCOCK

VIRGINIA LEE HAZELWOOD

MIRIAM HAZELWOOD

MINERVA ANN HYNSON

HAZEL JEWETT

BETTY RANDOLPH JONES

FRANCES LAWSON

NANCY MANN

MARY DRUE MARTIN

FRANCES MAYNARD

BETTY MORISSETTE

JOSEPHINE REASOR

JANE ROCAP

JEAN ROGERS

BETSY ROWE

MARIE SEAY

RUTH SEAY

MARY HOWARD SIMMONS

MARGARET STINNEFORD

JOSEPHINE WALKER

EMMA RUTH WATKINS

WINIFRED LOUISE WATKINS

VIRGINIA WESTLAKE

DOROTHY WHELAN

MILDRED WHITAKER

NANCY LEE WILKINSON



## Band

*Director* . . . . . MR. RONALD FAULKNER  
*Manager* . . . . . ADA CLEMENT  
*Drum Majorette* . . . . . MILICENT DEVINE  
*Twirlers* ALINE STEVENS, JEAN WOOLWINE

THE MEMBERS: Ruth Bailey, Marjorie Baldwin, Katherine Bauman, Addie Lee Barrett, Barbara Beebe, Jane Bonney, Edna Braithwaite, Janice Briggs, Margaret Brightwell, Billie Bristow, Virginia Clark, Ada Clement, Kathleen Critchett, Nancy Cloer, Lela Downs, Jane Gay, Iris Glover, Deborah Goldstein, Juanita Gray, Christine Hall, Charlotte Hawthorne, Margaret Hudson, Janet Johnston, Catherine Laushey, Mary Drue Martin, Helen Masloff, Anne Mason, Biddy Miller, Marie Neil, Margaret Patz, Phyllis Quimby, Harriet Tyler, Anne Vanderberry, Josephine Walker, Janice West, Marjorie Wheatley, Edith Winslow, Jean Young.

It is said that a girl can't help loving the man in a uniform. So be it, but at Mary Washington, the "tables are turned," for the men can't fail to be captivated by the regimented charm displayed by the thirty-odd members of the Mary Washington College marching band . . . adorned in their white boots and their snappy blue and white uniforms, topped by gay caps.

First they walked; then they trudged; later they marched, and now . . . they march while they make music. Today, they are ready to challenge any "goosestepping outfit" that wants to take them on—and you'd better watch out for your laurels—for, though not yet a year old, M.W.C.'s band already has several honors to its credit.

Listen! Can't you just hear them now as they "strike up the band" to "Let's Raise a Cheer for Mary Washington . . ."

# The Choral Club

*President* . . . . . FRANCES MAHOOD WILLIAMS  
*Vice-President* . . . . . FRANCES LEE HALL  
*Treasurer* . . . . . KEITH FITCHETTE  
*Librarian* . . . . . SUZANNE DECKER  
*Reporters* . . . . . BETTE FLENNIKEN  
DOROTHY HINKLEMAN

THE MEMBERS: Marjorie Baldwin, Marie Barnes, Alyce Bass, Caroline Benson, Jane Bonney, Betty Boyes, Genilla Broadhurst, Emily Brooks, Nell Burgess, Arbelia Charles, Carol Clark, Sally Coleman, Flora Copenhaver, Elizabeth Cumby, Martha Cunningham, Catherine Dale, Joyce Davis, Suzanne Decker, Lela Downs, Martha Driscoll, Catherine

Duvall, Isabel Elliott, Anna Fagelson, Keith Fichette, Bette Flenniken, Lillian Gatewood, Iris Glover, Adele Goyne, Juanita Gray, Frances Haigley, Frances Lee Hall, Nell Harrison, Jacqueline Harte, Dorothy Hinkleman, Alice Hollington, Jeanette Hutchinson, Susan Johnson, Esther Johnson, Winifred Largent, Catherine Laushey, Betty Leedom, Earlyne Lewis, Elizabeth Lewis, Margaret Lewis, Eleanor Lloyd, Sue Lowman, Mary Law McCormick, Dorothy McGlothlin, Molly McKeen, Anne Marshall, Helen Masloff, Virginia Morgan, Mary Neely, Ellen O'Brien, Martha Paulette, Lois Powers, Esther Prochazka, Phyllis Quimby, Harriet Rady, Frances Rector, Betty Lou Remick, Alma Earle Schaeffer, Louise Schnitzer, Margaret Simon, Anna Belle Snyder, Elizabeth Strohecker, Peggy Strohecker, Frances Tracy, Betty Trinkleback, Harriett Tyler, Mary Wallace, Nancy Watkins, Doris Wentz, Frances Mahood Williams, Eleanor Winter, Evelyn Woodburn.



# Le Cercle Français

*President* . . . . . GRACE PANNILL  
*Vice-President* . . . . . ELSIE DAVIS  
*Secretary* . . . . . MARY HELEN BROSIUS  
*Treasurer* . . . . . FRANCES FISHER  
*Reporter* . . . . . PENELOPE CRITZOS  
*Sponsor* . . . . . MRS. JOHN BRAWNER BOLLING

WHAT joy there is in meeting together when one may babble in the words of another language! At least, that is the attitude of the members of Le Cercle Français. It's surprising, too, that those who at the first meetings do

no more than babble, later, become more spontaneous in their conversations and experience that pleasing glow which accompanies the using of French words that have two, perhaps even three, syllables.

Joking aside, though, the members of Le Cercle Français do more than chatter together; they attempt to enrich the study of the French language itself by acquainting themselves with the fascinations of French music, the interesting and original character of French literature, as well as with the customs and traditions that linger in the cities and villages throughout France. From Le Cercle Français the girls acquire a sense of kinship, not with the stifled, crushed France of today, but with that former gayety and delicate charm so typical of the spirit of France. In the hearts of these girls, at least, the words "Vive la France" are immortal.





## Spanish Club

*President* . . . . . HOLLIS POPE  
*Secretary-Treasurer* . . . . MYRIAM GRIFFO  
*Sponsor* . DR. CLIFTON BROOKE MACINTOSH

INDICATIVE of a reassuring Pan-Americanism is Mary Washington's newly formed Spanish Club. Its members are students from Cuba, from the United States, from Puerto Rico. Its activities—a Spanish Christmas program; assisting students in conversational Spanish; its weekly "Esquina Español!" in the *Bullet*—all are directed toward the achieving and maintaining of an even deeper fellowship between girls of the Americas.

# The German Club

## OFFICERS

President . . . . . JAMIE REDWOOD      Vice-President . . . . . ALOISE BRILL  
Secretary . . . . . NANCY BROOKER      Treasurer . . . . . JEAN ADAIR IVERY

## MEMBERS

MARGARET BERRY  
JANE BONNEY  
JEAN DAUGHERTY  
NANCY DERROW  
ZELENE DESCHAMPS  
NANCY DUVAL  
REBECCA ELLIS  
MARY JO ELEY  
LEAH FLEET  
MARY GEORGIE GAY  
LINDLAY GOOLRICK  
RUTH GRISWOLD  
JANE HADDOX  
ANNETTE HODNETT  
DONALD HOLDEN  
BETTY WHITACRE HUNTER  
BETSY JEAN HURT  
JANE JENKS  
ROSALIE JOHNSON  
JANE ELLEN JOHNSTON  
AMINEE JONES  
ROBERTA KINGSTON  
LOIS LOEHR

MARGARET McCULLOCH  
PATSY McCULLOCH  
MARTHA MINGES  
VIRGINIA MORGAN  
JULIA MOSELEY  
CAROLINE MUIRHEAD  
MARCELLE O'SHAUGHNESSY  
ANNE PARKER  
BETTY PARSHALL  
MARY PATTON  
BEVERLY ROBERTS  
MYRAN MIGNON RUSSELL  
MAMIE STAHL  
MARGERY STICKLES  
MARGUERITE UNRUH  
MARY YOUNG UNRUH  
EDNA VASS  
MILDRED VASS  
LOIS WEBBER  
ALICE WILLIAMS  
MELBA WINSLOW  
MARGERY WOOD  
ELIZABETH YOUNG

ELEANOR YOUNT



Colors: Green and White

Flower: White Rose



# Pi Sigma Kappa

*President* . . . . . VIVIAN ALE  
*Vice-President* . . . DOROTHY HARRINGTON  
*Secretary* . . . . . ELIZABETH STROHECKER  
*Treasurer* . . . . . ELIZABETH HERNDON  
*Sponsors* . . . DR. GEORGE WARREN ARMES  
DR. RICHARD HERMAN BAUER  
DR. ALMONT LINDSAY  
MR. HAROLD WEISS

ON Visitors' Day at the Seminary, grandmother, tense and blushing, declaimed on the vices of alcohol. Today granddaughter prepares herself to be a poised, efficient career woman by training herself in public speaking.

To its members, Pi Sigma Kappa offers training in speech and opportunities to use this training in practical situations. Inter-

club debates have paved the way to a successful season of debates with other colleges. The verse choir has delighted Mary Washington students with new interpretations of poetry. Pi Sigma Kappa members have spoken, and spoken well, in many and varied campus activities.

Pi Sigma Kappa's program is not confined to activities taking place from the rostrum or before the microphone. Picnics, banquets, and informal meetings are scenes of extemporaneous speaking by both members and sponsors. Hobby of the club is collecting pictures and articles which illustrate proper and improper public speaking procedure. To members who have been outstanding in the club and who have been of forensic service to other organizations, the reward is a gold Pi Sigma Kappa key.







*Frances Willard Hall*



*Miss Lillie Turman*  
DEAN OF FRESHMEN

THE attributes of true gentility—graciousness, modesty, sympathetic understanding—all are hers to whose guidance look half a thousand freshmen.

## Freshman Class Officers



*President* . . . . . DONNA SNYDER  
*Vice-President* . . . . . ROSEMARY FAIRBANKS  
*Secretary* . . . . . CATHERINE FINN  
*Treasurer* . . . . . DORIS ROBERTS  
*Sponsor* . . . . . MR. OSCAR HADDON DARTER



*First Row*

Louise Acuff  
 Elizabeth Adair  
 Doris Adams  
 Kathleen Adams  
 Polly Anne Adams  
 Jean Adie  
 Florence Ahman  
 Katherine Alexander

*Second Row*

Jane Allan  
 Dorothy Allen  
 Margaret Allman  
 Hazel Amole  
 Jayne Anderson  
 Marie Anderton  
 Audrey Armstrong  
 Virginia Armstrong

## *Freshman*

*First Row*

Mary Neil Atkinson  
 Cecile Aylor  
 Grace Ball  
 Helen Baran  
 Lelia Barnes  
 Lois Barnes  
 Mac Barnes  
 Mildred Barney

*Second Row*

Dorothy Basham  
 Alyce Bass  
 Katherine Bauman  
 Louise Beall  
 Mary Louise Beard  
 Eleanor Beckner  
 Margaret Beccroft  
 Caroline Bell





# Class, '41

*First Row*

- Ann Bemiss
- Anne Benner
- Frances Bible
- Betty Jane Binder
- Florence Bird
- Shirley Bishop
- Claudia Blackwell
- Jean Bley

*Second Row*

- Sue Boggs
- Betty Bohannan
- Nancy Bonner
- Julia Booth
- Mary Anna Borovich
- Eileen Boush
- Helen Boyd
- Ruth Boylan

*First Row*

- Edna Braithwaite
- Miriam Brenner
- Grace Brevort
- Barbara Bridges
- Margaret Brightwell
- Phyllis Brokaw
- Barbara Brooks
- Emily Brooks

*Second Row*

- Louise Brooks
- Elizabeth Brown
- Martha Brown
- Berta Browne
- Jane Brownley
- Janet Brumby
- Marguerite Buchanan
- Jeanne Bucher





*First Row*  
 Louise Bunting  
 Evelyn Byrd  
 Eleanor Caldwell  
 Eleanor Campbell  
 Jeanne Campbell  
 Elizabeth Canada  
 Dorothy Cannon  
 Mildred Carr

*Second Row*  
 Constance Cart  
 Mary Noel Carter  
 Isabel Cassidy  
 June Cave  
 Marjorie Chambers  
 Arbelia Charles  
 Jean Child  
 Elizabeth Christian

## *Freshman*

*First Row*  
 Mary Christian  
 Phyllis Clark  
 Violet Clark  
 Virginia Clark  
 Nancy Cloer  
 Charline Cochran  
 Marjorie Cofer  
 Louise Colby

*Second Row*  
 Jane Moss Coleman  
 Mary Alice Collen  
 Louise Cook  
 Kathryn Cooke  
 Ruth Cowen  
 Marion Cowherd  
 Elizabeth Cox  
 Harriet Crabill





# Class, '41

*First Row*

- Catherine Crist
- Miriam Cronan
- Priscilla Crosby
- Elizabeth Cumby
- Martha Cunningham
- Helen Curtis
- Grace Cutrell
- Patricia Dale

*Second Row*

- Virginia Darden
- Jean Daugherty
- Phyllis Davis
- Sara Davis
- Mary Margaret Dean
- Ann Dennis
- Jacqueline Denson
- Ann Derr

*First Row*

- Jane Derr
- Frances DeVane
- Millicent DeVine
- Barbara Dickenson
- Jean Eleanor Dickinson
- Phyllis Dillon
- Edith Donnan
- Marianne Donovan

*Second Row*

- Anastasia Douros
- Lela Downs
- Dorothy Drake
- Margaret Duke
- Elizabeth Duncan
- Belva Dunn
- Nancy Duval
- Catherine Duvall





*First Row*

Gwendolyn Eames  
 Shirley Easterly  
 Helen Edwards  
 Mary-Jo Eley  
 Frances Ellis  
 Rebecca Ellis  
 Rebecca Engleman  
 Gloria Epstei

*Second Row*

Margaret Erskine  
 Mary Ann Eskay  
 Nettie Evans  
 Jeanne Everhart  
 Rose Everton  
 Rosemary Fairbank  
 Elizabeth Farley  
 Frances Farrell

# *Freshman*

*First Row*

Ceola Fennimore  
 Virginia Figg  
 Catherine Finn  
 Keith Fitchette  
 Leah Fleet  
 Doris Foley  
 Jean Ford  
 Ann Foster

*Second Row*

Jane Foster  
 Barbara Fox  
 Virginia Freeman  
 Marjorie Frost  
 Marguerite Gantt  
 Virginia Garber  
 Mary Ellen Gardiner  
 Mary Frances Garner







# Class, '41

*First Row*

- Corabel Garretson
- Katherine Garrison
- Lillian Gatewood
- Margaret Gee
- Martha Gettys
- Dorothy Gifford
- Sarah Gifford
- Lottie Gilliland

*Second Row*

- Eleanor Gilman
- Helen Gladhill
- Mary Ellen Glascock
- Jean Glauss
- Kathleen Goffigon
- Nellie Gray Gooch
- Lindlay Goolrick
- Sue Bess Goolsby

*First Row*

- Doris Gordon
- Adele Goyne
- Winifred Granger
- Nancy Gravatt
- Anne Green
- Helen Green
- Lorraine Green
- Barbara Greenhill

*Second Row*

- Miriam Gregg
- Helen Gregory
- Frances Griffin
- Mary Griffin
- Myriam Griffo
- Dolores Grimm
- Ruth Griswold
- Evangeline Guarch





*First Row*

Ruth Gubler  
 Frances Haigley  
 Mary Emeline Hall  
 Oakley Hall  
 Gertrude Hamilton  
 Jean Hamman  
 Elizabeth Davis  
 Frances Harlowe

*Second Row*

Naney Harper  
 Ann Harris  
 Sallie Harris  
 Jacquelyn Harte  
 Iris Hastings  
 Helen Hawley  
 Virginia Hawley  
 Douglas Haynie

## *Freshman*

*First Row*

Ilva Haynie  
 Virginia Hazlewood  
 Elizabeth Helvestine  
 Sylvia Herbst  
 Louise Hicks  
 Phyllis Higgins  
 Ardelle High  
 Augusta Himes

*Second Row*

Elizabeth Hodnett  
 Ruth Hoffman  
 Audrey Hoffmeyer  
 Marion Hogue  
 Grace Holton  
 Margaret Honeyman  
 Lorraine Hornish  
 Mildred Horste





# Class, '41

*First Row*

- Joyce Hovey
- Emily Howard
- Margaret Hudson
- Marjorie Hudson
- Phyllis Hueter
- Margaret Hunt
- Foster Hunt
- Janet Hurt

*Second Row*

- Laura Hylar
- Nelda Hylton
- Sallie Jacob
- Virginia Jarvis
- Elizabeth Jenkins
- Alva Jenks
- Helen Jennings
- Luey Johnson

*First Row*

- Margaret Elvera Johnson
- Margaret Johnson
- Jane Ellen Johnson
- Shirley Johnston
- Barbara Jones
- Emily Jones
- Anne Kavanagh
- Evelyn Kay

*Second Row*

- Margaret Keil
- Elizabeth Kelley
- Jennelle Kennedy
- Emelia-Louise Kilby
- Helen King
- Roberta Kingston
- Margaret Kleuck
- Mariannette Klinessmith





*First Row*  
 Eileen Landers  
 Winifred Largent  
 Margaret LaValla  
 Jane Lee  
 Elizabeth Leedom  
 Margaret Lewis  
 Carolyn Lindsley  
 Betty-Lou Lindstrom

*Second Row*  
 Carrie Ann Lioutza  
 Lottie Longerbeam  
 Mary Sue Lowman  
 Annie Lee Lowry  
 Ruth Ludtke  
 Dorothy Madsen  
 Elizabeth Margerum  
 Virginia Marino

## *Freshman*

*First Row*  
 Anne Marshall  
 Evelyn Martz  
 Vivian Martz  
 Agnes Mason  
 Emily Massie  
 Margaret Mayes  
 Frances Maynard  
 Mildred Mays

*Second Row*  
 Margaret McClow  
 Mary Law McCormick  
 Ruth McDaniel  
 Jean McGinty  
 Rita McKay  
 Martha McKinnon  
 Marian McNulty





# Class, '41

*First Row*

- Louise Mele
- Helen Mercado
- Mary Anne Meyer
- Margaret Midyette
- Mary Jane Miller
- Christian Mitchell
- Virginia Morgan
- Patricia Morris

*Second Row*

- Shirley Moulthrop
- Patricia Murray
- Elinor Myers
- Sue Neal
- Vivian Neal
- Colleen Neel
- Mary Ann Neely
- Merilyce Newton

*First Row*

- Frances Niblett
- Mary Nisbet
- Mary Elsie Oakes
- Dorothy O'Geary
- Eleanor Omohundro
- Mildred Omohundro
- Henriette Ornstein
- Jane Osborne

*Second Row*

- Marcelle O'Shaughnessy
- Nancy Ott
- Mary Jane Ottinger
- Patsy Ann Overbey
- Sally Overbey
- Margaret Palmer
- Barbara Parker
- Elizabeth Parker





*First Row*

Arlene Parsons  
 Maude Pearce  
 Phyllis Peterson  
 Audrey Phillips  
 Elizabeth Phillips  
 Emogene Phillips  
 Rosemary Phillips  
 Rebecca Phipps

*Second Row*

Anne Pierce  
 Alice Pitts  
 June Pitts  
 Frances Plunkett  
 Catherine Poage  
 Madoline Poe  
 Edna Earle Powell  
 Marilyn Price

## *Freshman*

*First Row*

Sallie Ann Price  
 Mary Privott  
 Florence Quillen  
 Phyllis Quimby  
 Nancy Radford  
 Ruth Raymond  
 Jean Reed  
 Lois Reed

*Second Row*

Margaret Reeves  
 Marion Reichey  
 Elizabeth Remick  
 Virginia Revercomb  
 Frances Riesley  
 Beverly Riley  
 Anna Austin Roberts  
 Doris Roberts





# Class, '41

*First Row*

- Mary Irene Robinson
- Elizabeth Rockwell
- Sallie Roller
- Florence Rose
- Julia Rose
- Mary McNeil Ross
- Jeanette Rotondi
- Glendoris Routzahn

*Second Row*

- Virginia Rubush
- Maxine Ruckman
- Elizabeth Rushbrook
- Ruth Samuel
- Edna Sanford
- Paula Saunders
- Joyce Schipke
- Louise Schnitzer

*First Row*

- Mary Louise Schreffler
- Alma Schwartz
- Lilias Scott
- Martha Scott
- Jeanne Scully
- Caroline Sebree
- Doris Seger
- Ada Shackelford

*Second Row*

- Virginia Shanklin
- Helen Shaw
- Marean Shea
- Margaret Shera
- Doris Shuffelbarger
- Mary Howard Simmons
- Ruth Simpson
- Martha Sinclair





*First Row*

Josephine Sisson  
 June Sleeper  
 Edith Slingman  
 Dorothea Smith  
 Marjorie Smith  
 Phyllis Smith  
 Rosalie Smith  
 Sallie Snead

*Second Row*

Hazel Sniffen  
 Anna Belle Snyder  
 Donna Snyder  
 Marion Southworth  
 Elizabeth Sowers  
 Dolores Spain  
 Elizabeth Speight  
 Eloise Spence

# *Freshman*

*First Row*

Kathryn Spivey  
 Lois Spratley  
 Lorraine Stapleton  
 Jeanne Steenburgh  
 Aliene Stevens  
 Jane Stickell  
 Margery Stickles  
 Elsie Stone

*Second Row*

Elizabeth Stover  
 Alice Straughan  
 Margaret Strohecker  
 Hazel Strong  
 Mary Gertrude Swartz  
 Nathalie Tallman  
 Elizabeth Taylor  
 Edith Thomas







# Class, '41

*First Row*

- Sherlie Thomas
- Martha Tilden
- Katherine Tompkins
- Frances Tracy
- Roberta Trow
- June Trumport
- Dorothy Tuck
- Carolyn Turner

*Second Row*

- Mary Reams Turner
- Barbara Tyson
- Joanne Tyus
- Merle Updike
- Eleanor Valentine
- Christine Vassar
- Charlotte Veasey
- Mary Elizabeth Wade

*First Row*

- Helen Walker
- Harriet Walls
- Ruth Ward
- Iris Wardrip
- Marguerite Waring
- Barbara Warren
- Helen Warren
- Julia Watkins

*Second Row*

- Marny Watkins
- Winifred Louise Watkins
- Winifred Lucille Watkins
- Mary Sue Watson
- Carolyn Watts
- Helen Weathersbee
- Nell Webb
- Winifred Webb





*First Row*

Jean Webb  
 Lois Webber  
 Juliette Weber  
 Joanne Webster  
 Jane Weiss  
 Marcy Jane Wells  
 Virginia Wells  
 Doris Wentz

*Second Row*

Marjorie Wheatley  
 Patricia Wheeler  
 Dorothy Whelan  
 Maxine White  
 Phyllis Wilday  
 Mary Jane Wilkerson  
 Roberta Willey  
 Margaret Williams

*First Row*

Ruby Willoughby  
 Elizabeth Wilson  
 Lillian Whitten

*Second Row*

Dorothy Woodson  
 Fern Woodward  
 Frances Woodward  
 Mary Belle Wray  
 Nancy Wright  
 Carolyne Yeatts  
 Jane Youmans  
 Jean Young

# Freshman Class, '41



# Freshman Class Memories

STARRING

*A cast of seven hundred—the largest number of Freshmen ever to be enrolled in Mary Washington.*

OVER one thousand strange, unfamiliar but friendly faces . . . Y.W.C.A. girls ready to make an ill-at-ease freshman feel at home . . . A welcome party at the outdoor swimming pool, cider and doughnuts—our introduction to the A.A. . . . Talks by Dr. Combs, Dr. Alvey, Mrs. Bushnell, and Miss Turman . . . Big sisters and a Kid party, feeling foolish and loving it . . . Freshman training with rules and rules . . . Election of class officers and Representative to Student Council (no more breaking of study hour?) Dances in Big Gym—German and Cotillion bids—lucky freshmen—they all had such a marvelous time—tea dances, buffet supper and all . . . The Red Hat . . . The Doll Show (how proud we were of our Commission) . . . The first fearful exams . . . Going home for Christmas—real college girls. Formal Student Government Reception (the first introduction for most of us to the entire Council and to the Hall of Mirrors) . . . Beauty contest . . . The house-coat party given by our sister class . . . A.A. Benefit . . . The first Mary Washington Proms—a chance to show off that new Christmas formal . . . Our hill-billy barn dance for the juniors . . . Freshman Carnival—more fun (and work) . . . May Day—the lovely Queen and her court . . . Black-robed seniors and commencement—we're one-fourth of the way there ourselves, now!



## Doll Show

A WEEK or two before the Christmas holidays begin . . . a dozen or so large mysterious boxes make their appearance in the corridors of Willard and Virginia . . . behind the scenes at the biggest little show on campus . . . where a hundred freshmen work to make miniature scenes which Mary Washington girls will recognize—a dormitory room, Frank's, the pressing room on dance night—fairy tale settings, too—all to brighten Christmas for the children at Blue Ridge. Above, the winner of first prize.

# Freshman Commission

President . . . . . MARY LOUISE PORTER  
 Vice-President . . . . . RUTH SAMUELS  
 Secretary . . . . . FRANCES TRACY  
 Treasurer . . . . . ELIZABETH ADAIR  
 Editor Y.W. Notes . . . . . SALLIE ROLLER  
 Assistant Editor Y.W. Notes . . . . . LUCY JOHNSON

THE Freshman Commission constitutes the "Little Sister" body of the Young Women's Christian Association on the campus. To Commission we are ever indebted.

The candy on sale in Willard—Chapel and Devotional programs—an Association meet-



Elizabeth Adair  
 Louise Cook  
 Peggy Erskine  
 Johnnie Girard  
 Margaret Hunt  
 Lucy Johnson  
 Jennelle Kennedy

Mary Ann Myers  
 Sallie Ann Price  
 Mary Louise Porter  
 Sallie Roller  
 Ruth Samuels  
 Donna Snyder  
 Frances Tracy

ing—the Doll Show—these were material achievements of the Commission. However, theirs is a more worthy goal—the desire to realize full and creative life through a growing knowledge of God and to have a part in making this life available for all. May the fruits of this goal be immeasurable!



*Chandler Hall*

# Epaulet

*"Not words, but thoughts and the manner of expressing them make literature."*

THE *Epaulet*, literary magazine of the college, originated in November of 1940. This publication serves to stimulate interest in creative writing and self-expression among the members of the student body. A quarterly magazine, The *Epaulet* includes the original work of students in the field of the essay, of the short story, of the play, of poetry, and of art.

## THE STAFF

### *Co-Editors-in-Chief*

RUTH SCARLETT                      KATHARINE F. NUTT

### *Literary Editors*

EVA CATAFYGIOTU                      NANCY CLAIRE WATKINS  
MARY EMILY OLIVER                      LOTTIE BROCKWELL  
FAY FLETCHER                      NORA HUTT

### *Art Editors*

JERRY EDMONDSON                      EDITH PATTERSON

### *Exchange Editors*

JULIA MOSELY                      NAN PHILLIPS

### *Business Staff*

*Business Manager*                      *Circulation Manager*  
FRANCES M. WILLIAMS                      MARY JANE POWELL

### *Business and Circulation Assistants*

MIRIAM WALKER                      MILDRED KITTRELL  
ELIZABETH COLLINS                      MARY STECK  
LENORE MAGILL                      BETTY WILLOUGHBY

### *Typist*

MARY FRANCES HIEHLE

### *Sponsor*

DR. GEORGE EARLIE SHANKLE





*President*  
LENORE MAGILL

*Vice-President*  
MARGARET MARSHALL

*Secretary*  
ANN MARTIN

*Treasurer*  
SARAH BRIGGS

*Sponsor*  
DR. COOK

## Matthew Fontaine Maury Science Club

**WANTED:** to find a second Marie Curie on the campus of M.W.C.!

Being women, members of the Science Club cannot hope to present another Matthew Fontaine Maury, but it is possible that a second Marie Curie may reside on our campus. If she does, then she surely is to be found in the Science Club to whose members current developments on the science frontiers are as captivating as the fashion plates of the daily newspaper.

For the girl who would rather watch hydra under the microscope than thrill at Clark Gable on the screen, or for the girl who likes to do both, the Science Club extends an "open-door policy."

Initiations, picnics, talks on the very amazing phases of science, and formal banquets—these comprise the club's activities, all of which are executed in a fine scientific style!







## Home Economics Club

*President* . . . . . JANE ROCAP  
*Vice-President* . . . . . MIRIAM CROSSEN  
*Secretary* . . . . . VIRGINIA KEY  
*Treasurer* . . . . . DOROTHY LEE  
*Reporter* . . . . . ELSIE MAE CORNWELL  
*Parliamentarian* . . . . . MARY CURRIN ESKRIDGE  
*Sponsor* . . . . . MRS. EULA PORTER ROBINS

THE creed of its one hundred thirty-four members: "We believe in minds that think, hearts that love, and hands that work."



# Modern Portias

*President* . . . . . FRANCES MAHOOD WILLIAMS  
*Vice-President* . . . . . MARY EMILY OLIVER  
*Secretary* . . . . . LOTTIE BROCKWELL  
*Treasurer* . . . . . EVA CATAFYGIOTU  
*Sergeant-at-Arms* . . . . . MILDRED KITTRELL  
*Club Reporter* . . . . . MARY JANE POWELL  
*Sponsor* . . . . . DR. GEORGE EARLIE SHANKLE



## MEMBERS

Ann Abell  
 Lottie Brockwell  
 Eva Catafygiotu  
 Elizabeth Collins  
 Argyle Crump  
 Mary Lou Daniel  
 Margaret Early  
 Jerry Edmondson  
 Fay Fletcher  
 Catherine Harris

Almeda Hill  
 Annette Hodnett  
 Nora Hutt  
 Marguerite Jennings  
 Mildred Kittrell  
 Lenore Magill  
 Julia Mosely  
 Katharine Nutt  
 Mary Emily Oliver  
 Dorothy Owen

Nan Phillips  
 Mary Jane Powell  
 Edna Rubin  
 Ruth Scarlett  
 Mary Steek  
 Miriam Walker  
 Nancy Claire Watkins  
 Frances Mahood Williams  
 Betty Willoughby  
 Dr. George Earlie Shankle



AN organization of long and honored standing on the Hill is Modern Portias. Junior and Senior majors and minors in English compose the club, whose monthly meetings, at which food and literary talk abound, have become Mary Washington tradition.

Traditional too are the yearly tea given by the Portias for Fredericksburg literati and the formal dance for the college student body. Highlight of this year's activities was the trip to the Washington premiere of "Twelfth Night."

Modern Portias will long recall with pleasure friendly debates on good literature from Shakespeare to Steinbeck . . . dinner parties with Dr. Shankle as toastmaster and chief musician . . . listening to the progress of "Old Sisters" . . . the first issue of *The Epaulet*.

When a Modern Portia graduates, she retains her membership in the club. Whether she return, to talk with Dr. Shankle in his green-and-tan office, or whether her fellowship be only a thing of memory, she is still a Modern Portia, and she possesses with her sisters a lifelong heritage: the knowledge that the study of literature is fine, that it is fun.



## International Relations Club

Just as "charity begins at home" so international relations begin on one's own college campus. In the case of Mary Washington College, the International Relations Club, typical of similar organizations on other college campuses and financed by the Carnegie Endowment, offers itself as the chief agency through which fellowship between American students and foreign students may be fostered. Because this club does fulfill this function at Mary Washington, it maintains considerable prestige among members of the student body.

In addition to its regular meetings, the club sponsors a series of radio forums on current questions, sends representatives to several conferences, and presents a chapel and a convocation program. Yet, the benefits of the International Relations Club are more than material ones. Its members cannot fail to be broadened





in outlook and in preparation for the diplomatic ventures which must someday be undertaken as the task of today's youth.

*President* . . . . . RAYNELL GOODMAN  
*Vice-President* . . . MARY HELEN BROSIUS  
*Secretary* . . . . . HELEN MILLER  
*Treasurer* . . . . . MARY JANE POWELL  
*Reporter* . . . . . RUTH HENRIQUES  
*Sponsor* . . . . . MR. OSCAR HADDON DARTER

#### ACTIVE MEMBERS

Katherine Ashley, Sarah Briggs, Mary Helen Brosius, Hilda Clarke, Jeanette Cooper, Frances Fisher, Sybil Forrest, Raynell Goodman, Katherine Harris, Ruth Henriques, Lucy James, Marguerite Jennings, Ann Jones, Helen Miller, Etta Mitchell, Katharine Nutt,

Grace Pannill, Mary Jane Powell, Frances Rice, Edna Rubin, Mary Steck, Delia Wade, Miriam Walker, Betty Willoughby.

#### ASSOCIATE MEMBERS

Violet Abrams, Betty Bartlett, Barbara DePass, Rosemary Fairbanks, Margaret Gardner, Miriam Griffo, Tobia Gimpleman, Mary Vaughan Heazel, Rhea James, Emma Rose Levy, Mary McWhorter, Helen Mercado, Jean Ornstein, Elaine Parks, Alicia Pereira, Hollis Pope, Maria Rodriguez, Norma Rodriguez, Dorothy Sales, Louise Schnitzer, Peggy Snow, Mary Wallace, Eleanor Winter, Margery Wood, Dr. Richard Herman Bauer, Mr. Oscar Haddon Darter, Mr. Lyle Hiatt, Mr. Richard Morecraft Kirby, Dr. Almont Lindsay, Dr. Clifton McIntosh, and Dr. Charles George Gordon Moss.



## Leaders' Club

*President* . . . . . JEANETTE COOPER  
*Vice-President* . . . . . MARGUERITE JENNINGS  
*Secretary* . . . . . ANNE PARKER  
*Treasurer* . . . . . BETTY CARTER  
*Sponsors* . . . . . MISS MARY MCKENZIE  
 MR. WILLIAM LUTHER McDERMOTT

VIVIAN ALE . . . . . Pi Sigma Kappa  
 ADDIE LEE BARRETT . . . . . Orchestra  
 PENNY BIEN . . . . . House President, Custis Hall  
 SHIRLEY BORTNER . . . . . Alpha Tau Pi  
 BETTY CARTER . . . . . Freshman Commission  
 EVA CATAFYGIOTU . . . . . Athenaeum  
 MARJORIE M. CLAPP . . . . . Editor, Bullet  
 HILDA CLARKE . . . . . Alpha Phi Sigma  
 RUTH CONOVER . . . . . Art Club  
 ELSIE MAE CORNWELL . . . . . House President, Madison Hall  
 EMMA JANE DAVIS . . . . . House President, Cornell Hall  
 GWEN DAWSON . . . . . Terrapin Club  
 FRANCES DUGGER . . . . . Alpha Tau Pi  
 GRACE EDWARDS . . . . . Sophomore Class  
 JOSEPHINE EWING . . . . . Senior Class  
 MARGARET GILMAN . . . . . Athletic Association  
 RAYNELL GOODMAN . . . . . International Relations Club  
 BETTY HARKER . . . . . Editor, The Bayonet

MARY VAUGHAN HEAZEL . . . . . Camera Club  
 ALMEDA HILL . . . . . Editor, Battlefield  
 RHEA JAMES . . . . . House President, Westmoreland Hall  
 MARGUERITE JENNINGS . . . . . Y.W.C.A.  
 ANN JONES . . . . . Pi Omega Pi  
 EVELYN KERBY . . . . . House President, Mary Ball Hall  
 MARGARET KILIAN . . . . . Tau Sigma Kappa  
 LENORE MAGILL . . . . . Science Club  
 NANCY MANN . . . . . Junior Class  
 GRACE PANNILL . . . . . Le Cercle Français  
 ANNE PARKER . . . . . Sigma Tau Chi  
 ELEANOR PHILLIPS . . . . . Fencing Club  
 HOLLIS POPE . . . . . Spanish Club

MARY LOUISE PORTER . . . . . Freshman Commission  
 JAMIE REDWOOD . . . . . German Club  
 EDNA REED . . . . . Glee Club  
 JANE ROCAP . . . . . Home Economics Club  
 MYRON RUSSELL . . . . . Dance Club  
 MARY ELLEN SEABORN . . . . . House President, Willard Hall  
 MARIE SEAY . . . . . House President, Betty Lewis Hall  
 DONNA SNYDER . . . . . Freshman Class  
 JUNE STOLL . . . . . M.W. Players  
 JANE WAUGH . . . . . Cotillion Club  
 ESTELLE WHITEHEAD . . . . . House President, Virginia Hall  
 FRANCES MAHOOD WILLIAMS . . . . . Modern Portias  
 SUSAN WILSON . . . . . Hoof Prints Club





## Tau Kappa Sigma

*President* . . . . . MARGARET KILIAN  
*Vice-President* . . . . . AUDREY SULLIVAN  
*Secretary* . . . . . JEANETTE BERRY  
*Treasurer* . . . . . GLADYS SMITH

BLONDES, brunettes, and redheads, numbering thirty, started the year off with a bang at the first T.K.S. meetings of the season. Moonlight and shadows for setting, friendliness and gayety for background, hot dogs "with trimmings" for healthy appetites which do re-

quire more tangible properties than those of mere atmosphere—these were features typical of all Tau Kappa Sigma's activities.

T.K.S.'s new "hangout" on the hill is the recreation room in Frances Willard, where piano, study and game facilities, and happy environment serve members during out-of-class but on-campus hours.

Since T.K.S. this year included only permanent residents of Fredericksburg, the club has been rendered more compact, yet better able to maintain friendly relationships between local girls and out-of-town students. Members of Tau Kappa Sigma have found that every group may contribute to the happiness of every other club.





*Betty Lewis Hall*



Traveling towards Turkey—November 20.



At the Shoppe—  
cokes 'n doughnuts  
and a rhumba.

Hill-billies step out.



Just make-believe kids.



In England they would say,  
"Muddling through!"



"South of the Border."



In the afternoon—a tea dance.

The Annual Parade of Beauty.





The great auditorium.

Candlelight, voices sweet and low.





Heaven furnished the ammunition.



Etched deeply in white.

Dramatics go Oriental.



Something dreamed about . . .



Something to dream about!





"Down on the Farm."

Shotgun Wedding—by Alpha Psi Omega.



Which are you—Devil, or Goat?







The entertainers come





Our own Nancy Gravatt, though blonde,  
has dark eyes;  
In the school room they'll look pretty, but  
extremely wise.  
Next, Helen King, from her isle of the  
sea,  
Says in positive terms, "A school marm  
I will be."  
Ah, Margaret Lewis, with character  
traits sweet,  
Has a well-rounded personality that is  
very complete.  
Martha McKinnon—from the South  
comes this girl,  
With a voice that some day may set things  
awhirl.  
For sport, Patricia Norman likes a long  
bridle trail;  
For career, she'll pen columns that will  
never fail.  
Quaint "Te" Overby has her own wishing  
star,  
And dreams a dream of traveling afar.  
And Alicia Pereira, a tall, pretty lass,  
Will teach Spanish in her very own class.  
Annette Page Warren, chosen Princess,  
you see,  
Will, of course, find Prince Charming,  
and his Princess be.

So thirteen are we in this house on the  
hill—  
Thirteen in this cottage so small;  
Thirteen are we with talents and arts—  
And now you know the names of us all.

## The Cottage on the Hill

(Hamlet House)

Thirteen are we in this house on the hill,  
Thirteen in this cottage so small;  
Thirteen are we with talents and arts—  
You shall soon know the names of us all.

There's Theo Adams, whose ambitions  
will soar,  
To become one fine day an Ethel Barry-  
more.  
Alyce Bass will acquire much commercial  
knowledge,  
And typically represent Mary Washing-  
ton College.  
Brunette Stacia Douros, with art fine as  
can be,  
Is climbing step by step towards her  
degree.  
And Russian Gene Dzubay from a far  
northern zone—  
(A technical secretary in an office all her  
own!)  
Then petite Margaret Gee, learning books  
day by day,  
Will eventually possess that coveted B.A.





*Virginia Hall*



## Sophomore Class Officers

*President* . . . . . GRACE EDWARDS  
*Vice-President* . . . . . MYRON RUSSELL  
*Secretary* . . . . . HELEN TRACY  
*Treasurer* . . . . . NANCY BROWNE  
*Sponsor* . . . . . MR. RICHARD MORECRAFT KIRBY

# Sophomore Class, '41

Elizabeth Ader  
Ernestine Allen  
Ruth Ames

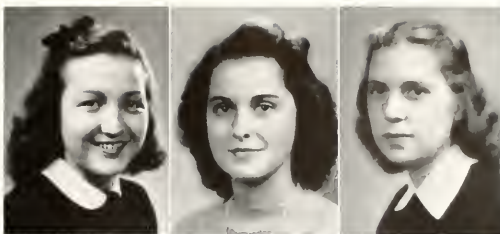

Marjorie Anderson  
Ruth Bailey  
Patricia Ballentyne



Barbara Barraclough  
Dorothy Barrett  
Mary Elizabeth Bartlett



Inez Batten  
Henriette Beck  
Ebon Bendroth



Ruth Birchett  
Maude Bishop  
Lois Blair





Willa Fern Bloyd  
Barbara Brokaw

Pela Love Bobbitt  
Hannah Brook

Jane Bonney  
May Brose

Jean Boyle  
Julia Brown

Dorothy Bristol  
Nancy Browne



Anne Buker  
Mildred Burke  
Jean Page Buxton

Jane Calhoun  
Catherine Carter  
Catherine Chambliss

Muriel Child  
Anne Clarke  
Ada Clement

# Sophomore Class, '41

Doris Clements  
Mary Cobbs  
Mildred Coley



Flora Copenhaver  
Bertha Costas  
Penelope Critzos



Daphne Crump  
Anna Cumming  
Sara Curtis



Suzanne Decker  
Lucille Deckle  
Lois Dent



Zelene desChamps  
Eugenia Dickenson  
Bertha Dickinson



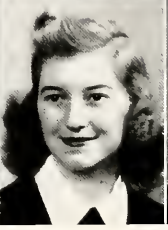

Audrey Donaldson  
Sally Falls

Beatrice Draper  
Margaret Faulkner

Joan Eanes  
Nancy Fawcett

Estelle Evans  
Gillian Fenner

Anna Fagelson  
Constance Ferebee



Ruth Ferguson  
Barbara Fick  
Dorabelle Forrest



June Foster  
Jean Fulton  
Margaret Gardner



Mary Gemmill  
Jennie Gilbert  
Tobia Gimpleman



# *Sophomore Class, '41*

Deborah Goldstein  
Lucille Goldstein  
Jeanne Greiner



Barbara Greve  
Marguerite Grigsby  
Joray Hagan



Lois Haines  
Evelyn Hall  
Lee Hall

Lenora Haller  
Doris Harless  
Lois Harp



Faith Harvey  
Charlotte Hawthorne  
Miriam Hazlewood





## *Sophomore Class, '41*

Mary Vaughan Heazel  
Ruth Henriques  
Elizabeth Herndon

Rebecca Hiltzheimer  
Josephine Holding  
Harriet Holland

Hilda Holloway  
Jeanette Hutchinson  
Sylvia Irwin

Jane Jenks  
Emma Jester  
Agnes Jett

Hazel Jewett  
Dorothy Johnson  
Ellen Johnson



Margaret Johnson  
Carolyn Kerr

Betty Randolph Jones  
Margaret Kerr

Kathryn Jones  
Mary Kinney

Mary Miller Joslin  
Alma Kirkpatrick

Natasha Kadick  
Helen Knapp

Dorothy Knauss  
Margaret Lamreth  
Catherine Laushey



Frances Lawson  
Edith Leitch  
Edith Allan Lester



Emma Rosa Levy  
Betty Harte Lewis  
Carol Lewis

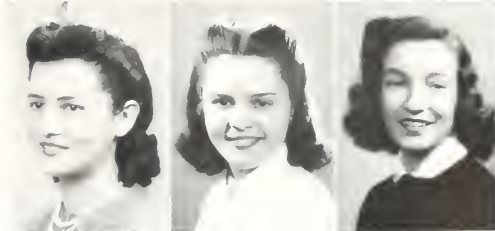



Earlyne Lewis

Alyce Lindeau

Margaret Long

Marion Lundberg

Mary F. MacGregor

Priscilla Macpherson

Marjorie Marek

Shirley Margrey

Virginia Marston

Isabel Martin



Anne Mason

Susan Matthews

Dorothy McGlothlin

Jean McKimney

Mary McWhorter

Anne Middleton

Ruth Miller

Dorothy Mills

Gillett Mingea

# Sophomore Class, '41

Claire Moore  
Peggy Moran  
Billie Morris

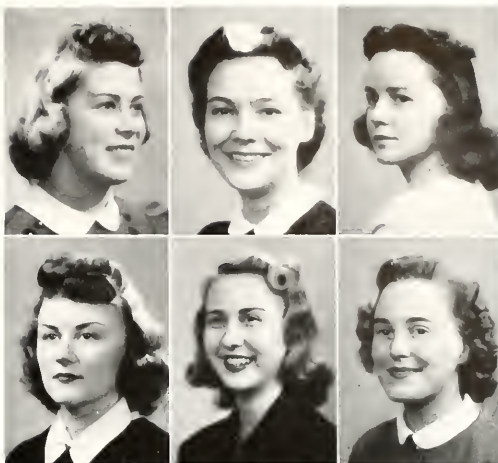

Eleanor Morris  
Willye Moss  
Jacqueline Moysey



Mary Mundy  
Virginia Mylrea  
Lilyan Nelson

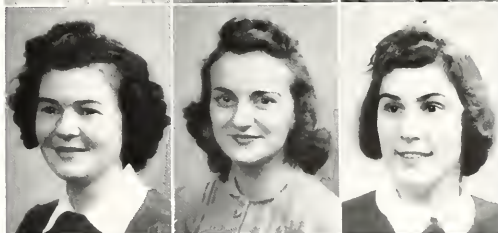

Catherine Newberry  
Lucille Nicholson  
Irene Noble

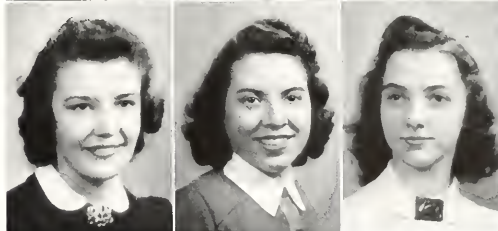

Ruth Pfafenbach  
Anna Parks  
Ruby Lee Parrott

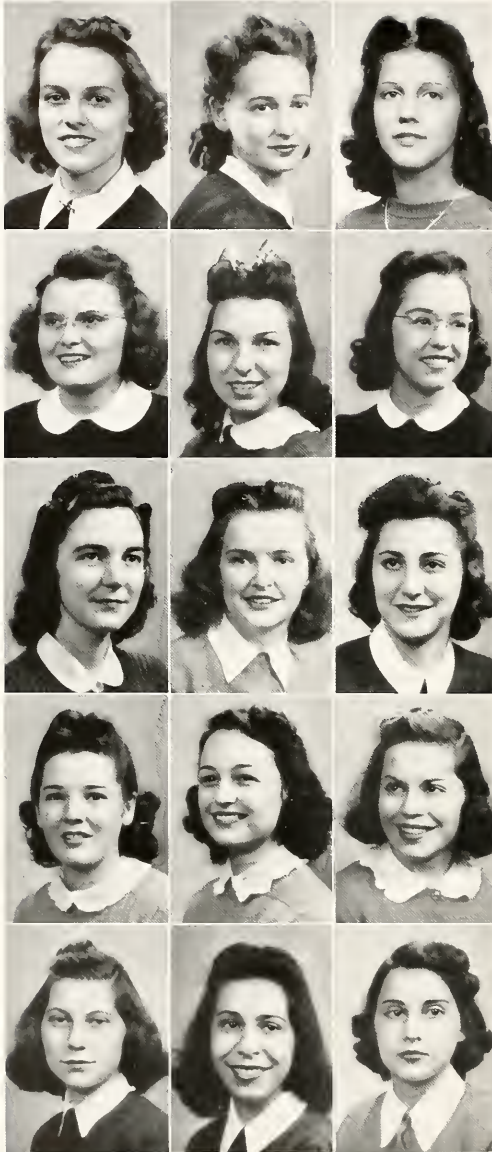

## *Sophomore Class, '41*

Margaret Patz  
Annette Peltz  
Alicia Pereira

Katherine Pinner  
Betty Jeanne Pitman  
Helen Pitts

Catharine Powell  
Martha Powell  
Judith Preminger

Peggy Pugh  
Frances Rector  
Katherine Resch

Frances Rice  
Maria Rodriguez  
Norma Rodriguez



Elizabeth Rogers

Mary Elizabeth Ross

Myran Russell

Marjorie Seay

Gloria Sheads

Geraldine Shepherd

Ruth Shields

Doris Sinclair

Julia Sinclair

Barbara Smith

Marian Smith

Catherine Snodgrass

Sheila Sosin

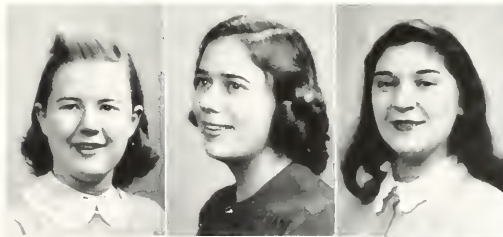

Bculah Spain

Joycelyn Spencer

Catherine Sprinkle



Mamie Stable

Lois Stevens

Margaret Stinneford





## *Sophomore Class, '41*

Jessica Stoner  
Kathleen Stowers  
Elizabeth Strohecker

Marian Sutton  
Mary Margaret Tegg  
Dorothy Terhune

Ellen Thornton  
Barbara Tillinghast  
Doris Trout

Edna Tucker  
Inez Tuggle  
Mary Turnley

Savilla Tuttle  
Sue Underhill  
Virginia Urbin



Ruth Vanderhoof  
 Annette Van Ingen  
 Helen Walker  
 Josephine Walker



Mary Wallace  
 Virginia Warwick  
 Virginia Westlake  
 Evelyn White

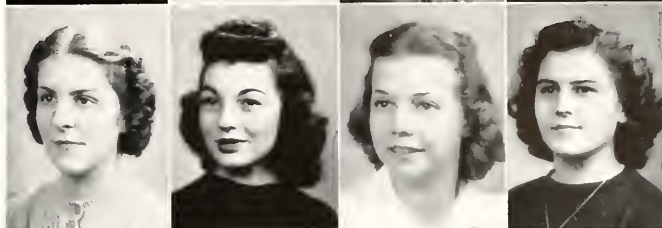

Mary White  
 Edith Whittemore  
 Margaret Whittington  
 Eleanor Wilbourne

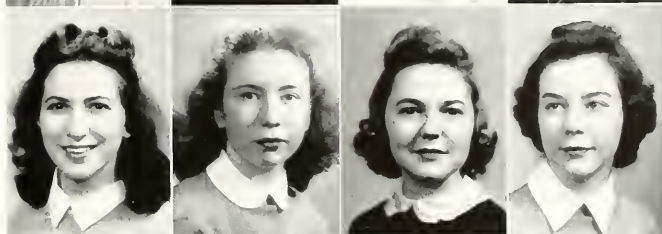

Alice Williams  
 Marcia Williams  
 Margaret Williams  
 Marie Williams

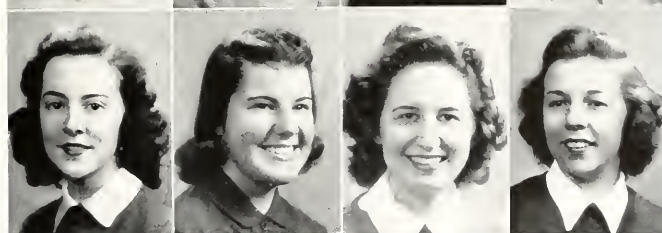

Ethel Wilson  
 Elizabeth Winfree  
 Edith Winslow  
 Eleanor Winter

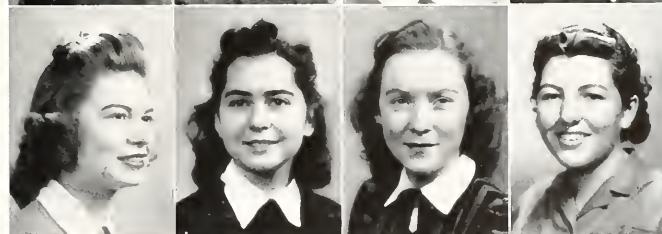

Jean Woolwine  
 Eleanor Yount



# Student Government Association

“THE purpose of this organization shall be to promote personal responsibility, loyalty, and a high sense of honor in the individual—by inculcating the underlying principles of self-government and democracy”—democracy, which has become such an important word in the world’s vocabulary.

Being a democracy, Mary Washington has student government, government by the students collectively, through their elected representatives. Their representatives, the Council of 1941, have striven to create a democratic spirit, a sense of belonging which causes every girl to take pride in the highest standards of personal honor. It is because she wants to and not because she has to that the student accepts the responsibility both with regard to personal conduct and the conduct of others.

Believing that democracy flourishes in the sail of friendliness, Student Council has tried to bring the students closer together to feel a spirit of unity. Toward this goal name badges were worn for the first time by the freshmen. The Formal Reception and the Election Day Dance brought Council nearer its purpose.

In a year during which Democracy has been so severely challenged, Mary Washington students have been more fully aware of this priceless treasure they possess—student government. Yes, it is only a small rivet in the tremendous skyscraper of world democracy—but who can deny that it is these small rivets which hold the vast steel structure together?

JEANETTE COOPER  
*President*



President . . . . .	JEANETTE COOPER
Vice-President . . . . .	ELIZABETH SNOW
Secretary . . . . .	DONALD HOLDEN
Treasurer . . . . .	RUTH SEAY



*Dormitory Presidents*

MARY ELLEN SEABORN . . . . .	Frances Willard Hall	EVELYN KERBY . . . . .	Mary Ball Hall
ESTELLE WHITEHEAD . . . . .	Virginia Hall	PHYLLIDA BIEN . . . . .	Mary Custis Hall
MARIE SEAY . . . . .	Betty Lewis Hall	RHEA JAMES . . . . .	Westmoreland Hall
ELSIE NAE CORNWELL . . . . .	Dolly Madison Hall	EMMA JANE DAVIS . . . . .	Cornell Hall

*Representatives*

BARBARA DePASS . . . . .	Senior Class	VIRGINIA URBIN . . . . .	Sophomore Class
BETTY WILLOUGHBY . . . . .	Junior Class	DOROTHY WOODSON . . . . .	Freshman Class
EUDORA ARMSTRONG . . . . .	Town Girl		

*Ex-Officio*

MARGUERITE JENNINGS . . . . .	Y.W. C.A. President	ELIZABETH CARTER . . . . .	Freshman Commission Adviser
-------------------------------	---------------------	----------------------------	-----------------------------

# Battlefield

## THE STAFF

*Editor-in-Chief* . . . . . ALMEDA HILL  
*Literary Editor* . . . . . KATHARINE NUTT  
*Organization Editor* . . . . . FRANCES RICE  
*Athletic Editor* . . . . . BARBARA GREVE  
*Assistant Literary Editors* . . . . . BETTY ALICE BOYES  
MARY VAUGHAN HEAZEL  
*Business Manager* . . . . . EDITH BEAMER  
*Advertising Managers* . . . . . LINDLAY GOOLRICK  
ELIZABETH YOUNG  
*Typist* . . . . . HESTER ANNE WOLFFE  
*Faculty Advisors*, MRS. CHARLES LAKE BUSHNELL  
MR. WILLIAM LUTHER McDERMOTT  
MR. RONALD FAULKNER  
DR. PAUL JOHN RITTER

A PAIR of keys that jingle through Virginia Hall at odd hours, down to a basement room where there is a long table and a mammoth wastebasket . . . "One! Two! Three!—Motion-

less!" on every part of the campus . . . soon, strange, flat packages and a mysterious black notebook . . . comes February, and the black notebook begins to grow fatter . . . comes March, and it seems at a standstill in growth . . . Hurry! . . . "Our presses are waiting" . . . copy, and more copy for the Juggernaut . . . comes April, and a lanky brown-and-red cat walks in daily and sits on the table, or rubs his back against the warm base of the boiler. His leisureliness is welcome . . .

The keys have locked the doors for the last time, and have jingled their way through Virginia Hall—up from the boiler room, over the second floor, down to a front office . . . The notebook is closed, save in memory; the floor has been swept, and the wastebasket emptied. The cat is pleased, even though he must seek another warm boiler. The Book is in the hands of those to whom it belongs. It is May.



Did someone mention inspiration?



How does it look on paper?



At the deadline--still smiling.



# Bayonet

*Editor*

ELIZABETH HARKER

*Assistant Editors*

VIRGINIA D. DOUGHERTY    MARY ELIZABETH LEWIS

*Business Manager*

LAURA BACH

*Faculty Advisors*

MRS. TIPTON MOONEY    DR. ROY S. COOK  
DR. GEORGE W. ARMES

WHAT is the first thing the newly arrived freshman finds on reaching our campus? It's the *Bayonet!* And she has only to leaf through the pages of this little book to find all sorts of interesting things. The Alma Mater—the Constitution of Student Government Association—the Honor System—Class cuts—Study hours—Dating rules—Church directory—and many clubs of which she may become a member. From this booklet the freshman learns for the first time the rules, regulations and something about the activities on the campus to which she has come.





*Monroe Hall*



## Pi Omega Pi

*President* . . . . . ANN JONES  
*Secretary-Treasurer* . . . . . ADA BELLE JONES  
*Historian* . . . . . VIRGINIA DARE DOUGHERTY  
*Sponsor* . . . . . MR. FRED MILLER

ALPHA EPSILON is the name of M.W.C.'s chapter of this national honorary fraternity for commercial teachers. Only such august personages as juniors and seniors of the commercial education department are eligible for membership. Of those eligible, only the most deserving actually become members, for it is necessary to attain a really superior standing in all commercial subjects and average stand-

ing in other studies before one is sufficiently learned for Pi Omega Pi.

Of course, all members have deeply cherished ambitions of becoming successful career women, either in classrooms or in offices. The members of this organization should indeed be prepared to fulfill their dreams since the fraternity fosters interest in scholarship, in civic betterment of schools, and in high ethical standards to be observed in business and professional life.

THE MEMBERS: Barbara DePass, Virginia Dare Dougherty, Betty Harker, Ada Belle Jones, Ann Jones, Dr. James Harvey Dodd, Mr. Richard Kirby, Mr. Fred Miller, Mr. Earl Nicks, Miss Ruth Rucker, Mrs. Robert Tompkins, Mr. Arthur Lee Walker, Dorothy Thrasher.



# Sigma Tau Chi

*President* . . . . . ANNE PARKER  
*Vice-President* . . . . . FRANCES WILLIAMS  
*Secretary* . . . . . VIRGINIA GILMER  
*Treasurer* . . . . . HELEN HORWITZ  
*Corresponding Secretary* . . . . . MARJORIE DUDLEY  
*Statistical Secretary* . . . . . CAROL FAULCONER  
*Historian* . . . . . LAVELLE PHIPPS  
*Sponsor* . . . . . DR. JAMES HARVEY DODD

COMMERCIAL education may be a bit on the practical side, but the members of the Alpha Chapter of Sigma Tau Chi are aware of the

many and varied fields which offer opportunities to commercial students. The girls are aware further of the requirements of such fields which demand a well-rounded personality as prerequisite. For that reason, this organization encourages interest in affairs which are a little apart from those of actual commercial vocations. Specialists in various fields have addressed the club, but the main emphasis is upon personality development. Receptions, banquets, picnics—these are the outcome of the belief in that old saying that “all work and no play makes Jack a dull boy” and Mary a dull girl.





## Alpha Phi Sigma

### Gamma Chapter

#### THIRD DEGREE MEMBERS:

Eleanor Adams, Gladys Alley, Sarah Briggs, Jane Calhoun; Eva Catafygiotu, Roberta Chatkin, Hilda Clarke, Sally Coleman; Jeanette Cooper, Elsie Davis, Dorothy Day, Barbara DePass, Virginia Dare Dougherty, Aileen Farmer, Sybil Forrest, Grace Fox, Margaret Gilman, Raynell Goodman, Dorothy Graf, Doris Harless, Dorothy Harrington, Almeda Hill, Marguerite Jennings, Ada Belle Jones, Ann Jones, Alice Kean, Margaret Kilian, Elizabeth Kinsman, Margaret Lamberth, Carolyn Lawson, Virginia D. Lewis, Doris Maul, Peggy Moran, Katharine Nutt, Grace Pannill, Alice Parker, Esther Prochazka, Lucy Selby, Elizabeth Snow, Marybeth Sparks, Mary Steck, June Stoll, Esther Sutton, Virginia Urbin, Frances M. Williams, Eleanor Winter, Katherine Wygal.

#### SECOND DEGREE MEMBERS:

Eleanor Batschelet, Ruth Birchett, Sarah Boggs, Jean Boyle, Esther Cain, Catherine Carter, June Clagett, Doris Clements, Miriam Crossen, Gwendoline Dawson, Margaret Gardner, Corabel Garretson, Frances Lee Hall, Nora Hutt, Lucy Elizabeth James, Dorothy

McGlothlin, Marjorie Owen, Mary Jane Powell, Frances Rector, Edna Reed, Myran Russell, Barbara Smith, Ellen Thornton, Betty Trinkleback, Delia Wade, Betty Willoughby.

#### FIRST DEGREE MEMBERS:

Doris Adams, Marie Anderton, Cecile Aylor, Addie Lee Barrett, Caroline Bell, Phyllicia Bien, Willa Fern Bloyd, Pela Love Bobbitt, Hannah Brook, Mary Helen Brosius, Mary Brownfield, Alice Burton, Ellen Caldwell, Marjorie Clapp, Sara Curtis, Joyce Davis, Phyllis Dunbar, Belva Dunn, Anna Fagelson, Frances Fisher, Ann Foster, Tobia Gimpleman, Betty Helvestine, Margaret Hudson, Margaret Hunt, Sue Hylton, Kathryn Ann Jones, Mildred Kittrell, Marionette Klinessmith, Evelyn Lane, Esther Lewis, Virginia Elizabeth Lewis, Leonore Magill, Shirley Margery, Helen Miller, Pat Norman, Nancy Ott, Elaine Parks, Elizabeth Parlin, Edith Patterson, Eleanor Phillips, Maria Phillips, Katherine Pinner, Sallie Roller, Edna Rubin, Helen Sampson, Elizabeth Samuels, Anna Lou Seelinger, Ada Marie Shackelford, Eloise Spence, Blanche Sutherland, Dorothy Thrasher, Marguerite Tuck, Marguerite Unruh, Jo Walker, Miriam Walker, Carolyn Watts, Margaret Weisiger, Margaret L. Williams, Dorothy Woodson, Jean Woolwine, Eleanor Yount, Beth Young.

*Attitudes of cooperation*  
*Love for wisdom*  
*Personality enhanced—*  
*Habits of industry*  
*Art of living.*

*Perseverance through difficulty*  
*Honor above all*  
*Intellect admired—*

*Studiosness rewarded*  
*Interests expanded—*  
*Good times together.*

*Mastery of self*  
*Appreciation—*

*President . . . . . HILDA CLARKE*  
*Vice-President . . . . . CAROLINE LAWSON*  
*Secretary . . . . . LUCY SELBY*  
*Statistical Secretaries, AILEEN FARMER and GRACE FOX*  
*Treasurer . . . . . MARY STECK*  
*Sponsor . . . . . MRS. JAMES HARVEY DODD*





## Lambda Kappa

*President* . . . . . MARY VAUGHAN HEAZEL  
*Vice-President* . . . . . ELIZABETH BAIN  
*Secretary* . . . . . MARY MCWHORTER  
*Treasurer* . . . . . BETTY ADER

# Art Club

*President* . . . . . RUTH CONOVER  
*Vice-President* . . . . . DOROTHY GRAF  
*Secretary-Treasurer* . . . . . VIRGINIA LEWIS  
*Freshman Chairman* . . . . . VIRGINIA MORGAN  
*Publicity* . . . . . JANE MOSS COLEMAN  
*Sponsor* . . . . . MISS DOROTHY DUGGAN





Hebe



*Mary Custis Hall*



## Junior Class Officers

*President* . . . . . NANCY MANN  
*Vice-President* . . . . . ANN ABELL  
*Secretary* . . . . . MARGUERITE TUCK  
*Treasurer* . . . . . RUTH SCARLETT  
*Sponsor* . . . . . DR. CHARLES KNOX MARTIN





Alyce Amory



Evelyn Anderson



Elizabeth Anthony



Geraldine Anthony



Edith Beamer



*Junior  
Class of '41*



Ann Abell



Violet Abrams



Eleanor Adams



Louise Alsbrook

Louise Alston



Virginia Bennett

Jennette Berry

Margaret Berry

Elinor Bice

Phyllida Bien

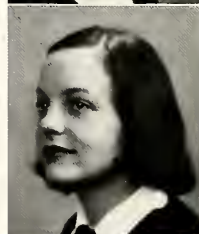

## *Junior*

Sara Boggs

Emily Boring

Margaret Bowers

Sarah Briggs

Lottie Brockwell



Ellen Caldwell



Molly Case

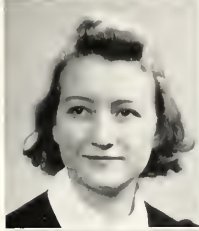

Roberta Chatkin



Marjorie Mae Clapp



Genevieve Cobb



## *Class of '41*



Grace Brower



Mary Brownfield



Rebecca Buckingham

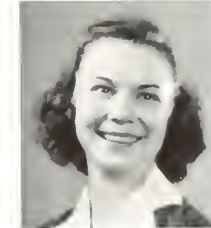

Marjorie Burgess

Glade Burnette



Elizabeth Collins

Ruth Conover

Ann Cook

Margaret Crews

Mary Grace Cureton

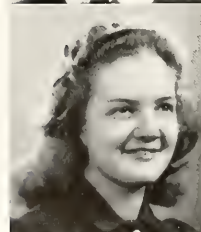
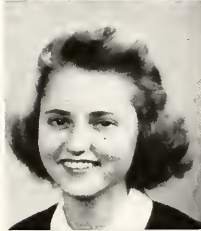

## *Junior*

Elsie Davis

Emma Jane Davis

Anne DeCoss

Mary Catherine Dunnigan

Margaret Early



Doris Fentress



Virginia Ferguson



Dorothy Fischer



Fay Fletcher



Grace Fox



## *Class of '41*



Lavinia Ellett

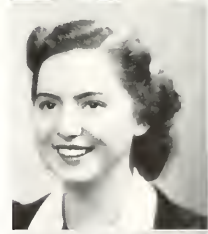

Isabel Elliot



Mary Currin Eskridge



Edna Everton

Mary Frances Featherston



Margaret George

Annie Jeffery Gilliam

Betty Lee Gilman

Anne Givler

Judith Glaenzer

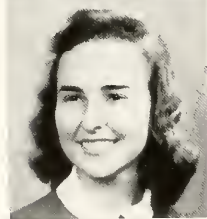

## *Junior*

Eunice Glasson

Ursula Gonder

Dorothy Graf

Juanita Gray

Dorothy Harrington



Alise Howerton



Betty Whitacre Hunter



Nora Hutt



Minerva Ann Hynson



Jean Adair Ivery



*Class of '41*



Lois Heimer



Lucy Heuser



Mary Frances Hiehle



Dorothy Hinkelman

Annette Hodnett



Lucy James

June Jeffries

Susan Virginia Johnson

Alice Kean

Evalyn Kerby

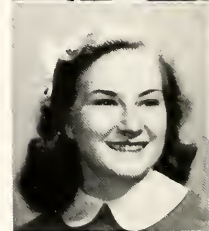
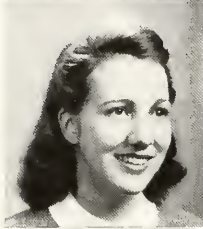

## *Junior*

Virginia Key

Frances Lazenby

Mary Elizabeth Lewis

Virginia Lewis

Irene Lorincz





Dorothy Louise Martin



Helen Masloff



Gwendolyn Miller



Martha Minges



Catherine Mitchell



*Class of '41*



Katherine McNair



Sally McPhail



Nancy Mann

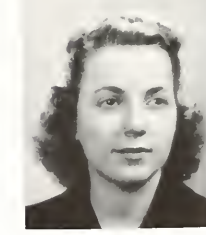

Margaret Marshall

Ann Martin



Frances Morrissette



Caroline Muirhead



Dorothy Owen



Marjorie Owen



Helen Pappandreou

## *Junior*



Mary Pappandreou



Elizabeth Parlin



Elizabeth Parshall



Mary Patton



Martha Paulette



Mary Pride



Adele Prunier



Jane Quillan



Josephine Reasor



Edna Reed



*Class of '41*



Hollis Pope



Margaret Porch



Mary Jane Powell



Marion Powelson

Lois Powers



Edna Rubin



Helen Sampson



Ruth Scarlett



Gladys Schelhorn



Virginia Schelhorn



Marie Seay



Ruth Seay



Anna Lou Seelinger

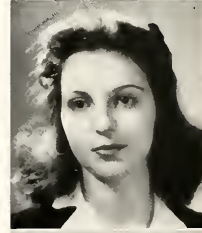

Margie Shivar



Mary Evans Sides

# *Junior*



Katherine Stone



Eloise Strader



Jo Jane Surber



Ida Grace Swann



Virginia Tappin



## *Class of '41*



Margaret Simon



Eleanor Sommers



Ruth Spradlin



Helen Starnell

Mary Steck



Martha Tavenner

Marjorie Tayloe

Elizabeth Taylor

Dorothy Thrasher

Reta Toledo

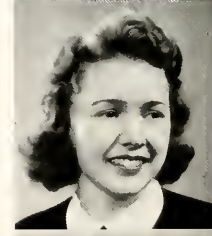
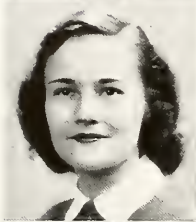

# *Junior*

Marguerite Tuck

Ella Sue Waddell

Miriam Walker

Virginia Waring

Madeline Warren



Elizabeth Ann Williams



Betty Willoughby



Susan James Wilson



Evelyn Woodburn



Elizabeth Young



## *Class of '41*



Anna Belle Watts



Jayne Waugh



Margaret Weisiger



Janice West

Mildred Whitaker

## Junior Jingle

*Junior activities have been many, it's true,  
But we'll bring only the highlights to you.  
We were high school grads when we started in  
With bag and baggage; new honors to win.*

*As freshmen we were carefree and gay;  
Kept up with the others in some sort of way.  
The next step up was our old Sophomore class—  
But that soon passed by; and all too fast!*

*Then, full-fledged Juniors were we,  
And life was no longer a meaningless spree.  
Our goal was in sight, our determination firm,  
To reach up, look forward, and help others to learn.*

*We were led by Nancy Mann, our President, this year—  
Whose manner was pleasant, informal, sincere.  
In our hearts Anne Abell will long be a resident,  
For she too served well, as our Vice-President.*

*For Secretary, Marguerite Tuck was elected,  
She made up proud that she was selected.  
Our finances were heavy, our dues were all paid—  
To Ruth Scarlett, we know, our thanks should be laid.*

*To advise these four girls and help all the rest,  
Dr. Martin, we found, was by far the best—  
His efforts untiring, his time always free—  
To help better the Class and our M.W.C.*

*We had parties galore, but we'll never forget  
The Beauty Contest—our class benefit.  
Then, to climax the year and make it complete—  
White dresses, class rings, the Prom—dancing feet.*

*Our standards were held high as we faced each new day,  
Laughing and radiant, buoyant and gay;  
But dependable, loyal, cooperative, true—  
All these are the traits of the Class of '42.*



# Alpha Tau Pi

*President, Fall Quarter* . . . SHIRLEY BORTNER  
*President, Winter Quarter* . . . FRANCES DUGGER  
*President, Spring Quarter* . . . DOROTHY DAY  
*Sponsor* . . . . . MR. E. BOYD GRAVES

If little Jimmie or small Mary comes home from school jabbering, "My teacher is nice—I like her!" And if "teacher" is a graduate of Mary Washington College, then you can wager she was a member of Alpha Tau Pi, the elementary education society "on the Hill." Believing that a teacher must be, first of all, a person, this organization strives through its programs to assure for each future teacher of all the little Jimmies and Marys a well-rounded personality and high ideals of the profession in which she is engaged.

A member of Alpha Tau Pi recognizes her responsibility toward that society and toward the college she will represent afield, either as an apprentice or as a full-time teacher. Bonds of friendship formed in Alpha Tau Pi are remembered and retained long after its members have received the sacred "sheepskin."

THE MEMBERS: Phyllida Bien, Marjorie Burgess, Ellen Caldwell, Molly Case, Marjorie Mae Clapp, Ann Cooke, Lorraine Dove, Anne Givler, Alise Howerton, Elizabeth Kinsman, Arabelle Lawes, Nancy Litton, Nancy Mann, Josephine Reasor, Jamie Redwood, Marie Seay, Ruth Seay, Sylvia Chellgren, Gladys Smith, Martha Snead, Mary Unruh, Shirley Wingo.





Marguerite Jennings

## Young Women's Christian Association

*President . . . . .* MARGUERITE JENNINGS  
*Vice-President . . . . .* NANCY BROOKER  
*Secretary . . . . .* ARABELLE LAWS  
*Treasurer . . . . .* BETTY WHITACRE HUNTER  
*Freshman Commission Advisor .* BETTY CARTER  
*Executive Secretary . . . . .* ALICE WILLIAMS

HAIL to one of the largest student organizations on the Hill! Y.W. is as familiar as class cuts to every girl at M.W.C. They love Y.W. for its splendid cabinet, its worthwhile social service program, its fostering of good music, its "Pop" programs, its vesper, devotional, and chapel meetings, to say nothing of countless other features.

One of the latter is the annual "Kid Party" at which big and little "sisters" gather, clad in the kind of "regalia" that makes contest judges turn gray! Another such event is the Doll Show, which furnishes a good excuse for the pent-up energy of all those girls who still like to "play dolls," though they ordinarily restrain themselves along that line.

This year's big benefit was called "Y's a Poppin!" (Modelled after a Broadway Show of similar title.) Y.W.'s show was judged even funnier than its prototype; the jokes were all on the colleagues of M.W.C.!

Fellowship—both social and spiritual—is the keyword with which to describe the Y.W. C.A. One means of accomplishing all that "fellowship" implies was furnished this year by the Religious Emphasis Week, sponsored by Y.W. Interesting and prominent speakers participated in several programs during which the values of "Religion and Reality" were emphasized with regard to effective, happy living.

The well-known "white and blue" of Mary Washington's Y.W. signifies wholesome pleasure in social and spiritual experiences.



Sponsors

*Sponsors*

DR. JAMES EDWIN WHITESELL, *Chairman*  
 DR. GEORGE EARLIE SHANKLE    MR. LYLE HIATT  
 MISS THELMA HALL                MR. RICHARD KIRBY

*Cabinet*

JAMIE REDWOOD . . . . . Association Committee  
 GRACIE CURETON . . . . . Campus Social Service Com.  
 PEGGY MORAN . . . . . Chapel Committee  
 JUNE STOLL . . . . . Choir  
 LUCY DICKINSON . . . . . Church Relations Committee  
 JOSEPHINE WALKER . . . . . Community Social Service Com.  
 EDITH ALLEN LESTER . . . . . Devotionals Committee  
 PEGGY THOMPSON . . . . . Entertainment Committee  
 MARGUERITE FORTMAN . . . . . Finance Committee  
 RUTH BIRGHETT . . . . . Library Committee  
 JAYNE WAUGH . . . . . Membership Committee  
 EDNA P. REED . . . . . Music Committee  
 JANE GARNETT . . . . . Property Committee  
 ALICE BURTON . . . . . Publicity Committee  
 MARIAN JONES . . . . . Social Committee  
 NANCY LEE WILKINSON . . . . . Town Girl  
 NANCY LEIGH CRONIN . . . . . Vespers Committee  
 MARY ELLEN SEABORN . . . . . Ex-Officio  
 JEANETTE COOPER . . . . . Ex-Officio  
 MARY LOUISE PORTER . . . . . Ex-Officio





## The Bullet

PRINTER'S ink, copy paper, last minute runs to town for that one late ad, and a little burning of the midnight oil with a few gray hairs thrown in, all help to make up *The Bullet*, the college newspaper.

*The Bullet* is composed of a large staff including reporters, feature writers, advertising and business staffs, all working together to put out a finished product on Friday night. Then an efficient circulation staff delivers it promptly to the waiting student body.

*The Bullet* "covers" all of the campus news, including stories of clubs, classes, students, and faculty, and naturally the fondest ambition of every staff member is to come through ever so often with a sensational "scoop." Students who are brave enough to submit pieces of creative writing to the scrutiny of *Bullet* "re-writers" are rewarded by seeing their poems, editorials, and columns in print.

A member of the associated college press, the Virginia Intercollegiate Press Association,

and distributors of the Collegiate Digest. *The Bullet* is published every other week. This year N.W.C. delegates to the V.I.P.A. Convention at Blacksburg walked off proudly with first honors for newspapers in Class B.

True to the spirit of competition which characterizes all newspapers, *The Bullet* enjoys vying with other organizations on the hill in presenting annual benefits which combine hilarious fun with replenishment of the treasury.

#### EDITORIAL STAFF

MARJORIE CLAPP . . . . . *Editor-in-Chief*

RUTH SCARLETT . . . . . *News Editor*

*News Writers:* Mary Vaughan Heazel, Frances Rice, Lois Haines, Catherine Carter, Lottie Brockwell, Alice Hollington, Margaret Midyette, Florence Ahman, Emmy Lou Kilby, Alice Burton, Lilas Scott, Catherine Powell, Marjorie Mercer.

SALLY McPHAIL . . . . . *Feature Editor*

*Feature Writers:* Katharine Nutt, Alice Boyes, Betty-Lou Lindstrom, F. Lee Hall, Phyllis H. Dunbar, Jo Holding, Virginia Westlake, Janice Briggs, Jane Moss Coleman, Lilyan Nelson, Gillette Mingea, Frances Wills, Mary Pride, Daphne Crump, Emma Jane Davis, Nancy Watkins, Shirley Jacobus.

ELSIE DAVIS . . . . . *Society Editor*

VIRGINIA URBIN . . . . . *Sports Editor*

Lorraine Carson, Beth Kosakowski.

JUNE FOSTER . . . . . *Advertising Manager*

*Advertising Staff:* Harriet Walls, Lucy Johnson, Alyce Amory, Barbara Parker, Jane Derr, Elizabeth Stone, Jean Wade, Dot Woodson.

ANN ABELL . . . . . *Circulation Manager*

*Circulation Staff:* Virginia Johnson, Bertha McPhail, Jane Reid, Margaret Marshall, Ursula Gonder, Marguerite Fortman, Caroline Muirhead, Angie Trotta, Mildred Coley, Marion Powelson, Florence Rose, Gillette Mingea, Glen Routzahn.

BETTY ANTHONY . . . . . *Publicity Editor*

*Publicity Staff:* Harriet Walls, Hannah Brook, Frances Lawson.

*Copy and Proof Readers:* Dee Griffiths, Catherine Sprinkle, Jean Ramkey, Fern Woodward, Henny Davis, Jeanette Hutchinson.

MARGARET SIMON . . . . . *Business Manager*

*Typists:* Joe Jane Surber, Dorothy Owen, Eleanor Omohundro, Florence Rose, Angie Trotta, Mildred Coley, Helen Brooks, Caroline Lawson.



## The Athenaeum

*President* . . . . . EVA CATAFYGIOTU  
*Vice-President* . . . . . ELIZABETH COLLINS  
*Secretary* . . . . . MARY EMILY OLIVER  
*Treasurer* . . . . . FAY FLETCHER  
*Reporter* . . . . . KATHARINE F. NUTT  
*Sponsor* . MISS CATESBY WOODFORD WILLIS

THAT the study and appreciation of the classics affords much genuine pleasure and sheer amusement can be readily testified by the members of the Athenaeum. Whether it be a survey of Roman holidays and customs or a delving into the history of one of antiquity's famous women, these girls succeed in recreating much of humor, much of dignity and much that is analogous to affairs of our world today.

Brimming with enthusiasm regarding their heritage, these girls recognize—as they plan posters, skits, programs—that “there is nothing new under the sun.” College girls of today are but the Dianas, Minervas, Venuses, Junos, and Vestas of yesterday clad in modern garb. Everything has its counterpart in the culture of the ancients, through which culture “*quaerit ad superos viam.*”



# Athletic Association

*President* . . . . . MARGARET GILMAN  
*Vice-President* . . . . . DOROTHY GRAF  
*Secretary* . . . . . CLAIRE MOORE  
*Alumnae Secretary* . . . . . LAVINIA ELLET  
*Treasurer* . . . . . VIRGINIA DARE DOUGHERTY

*Hockey Chairman* . . . . . BETTY JEANNE PITMAN  
*Basketball Chairman* . . . . . JEANNE ROGERS  
*Softball Chairman* . . . . . CATHERINE FERGUSON  
*Tennis Chairman* . . . . . ANN SMITH  
*Chairman of Sports* . . . . . PEGGY MORAN  
*Social Chairman* . . . . . ELEANOR YOUNT  
*Archery Chairman* . . . . . JANE CALHOUN  
*Hiking Chairman* . . . . . MILDRED MACPHERSON  
*Cabin Chairman* . . . . . BARBARA DEPASS  
*Golf Chairman* . . . . . DOROTHY SHAW  
*Publicity Chairman* . . . . . VIRGINIA URBIN  
*Swimming Chairman* . . . . . GWENDOLINE DAWSON  
*Fencing Chairman* . . . . . ELEANOR PHILLIPS  
*Dancing Chairman* . . . . . MYRON RUSSELL  
*Riding Chairman* . . . . . SUSAN WILSON







. . . from the field

"A.A." is a Mary Washington institution . . . because of her, Mary Washington plays, and plays wholesomely and wholeheartedly. . . "A.A." has flourished over a long span of years, has seen gym suits through from the days of middy blouses and black stockings, has added new sports, and new projects for old ones . . . She is the parent of such organizations as —

# Terrapin Club

*President* . . . . . GWENDOLINE DAWSON  
*Secretary* . . . . . RUTH MILLER  
*Treasurer* . . . . . BETTY TRINKLEBACK  
*Publicity Chairman* . . . . . CONNIE FEREBEE

## MEMBERS

Beth Copps, Gwendoline Dawson, Connie Ferebee, Betty Gilman, Margaret Gilman, Dotty Graf, Barbara Greve, Winifred Granger, Marian Hogue, Virginia Johnson, Emmy Kilby, Margarite Klensch, Peggy Moran, Robin Nelson, Jean Rogers, Dot Shaw, Margaret Simon, Martha Sinclair, Mary Simmons, Hazel Sniffen, Betty Strohecker, Kathryn Snodgrass, Ruth Ward.

WHAT joy, what swiftness, what ease is displayed by these Terrapins as they flash from the diving board to glide through the rippling waters of the pool! Such mastery of strokes and techniques is achieved only as the result of constant practices and endless hours of persistent endeavor, even after muscles and limbs have become quite fatigued.

"Why practice so hard?" you ask. Only because of the exhibitions, the various meets, and the shows such as the spring aquacade, would be the probable reply. In the fascinating grace and interesting skill displayed in the activities of such events one finds ample justification for the ceaseless efforts of M.W.C.'s Terrapins.





## Modern Dance Club

*"As long as man is responsive to the forces of life and the universe there will be dance."*

President . . . . . MYRAN RUSSELL  
 Vice-President . . . . . PENNY BIEN  
 Secretary . . . . . EDITH DONNAN  
 Treasurer . . . . . ELEANOR GILMAN

### MEMBERS

Esther Cain	Ruby Lee Parrott
Ann Cook	Harriet Rady
Ann Harris	Lillias Scott
Virginia Jarvis	Marguerite Unruh
Peggy Moran	Frances Wills





## Hoof Prints Club

*President* . . . . . SUSAN WILSON  
*Vice-President* . . . . . ALOISE BRILL  
*Secretary-Treasurer* . . . . . CONSTANCE PUSEY

### MEMBERS

Jane Allen, Louise Alsbrook, Jean Applegate, Maude Bishop, Aloise Brill, Nancy Brown, Betty Carter, Jeanette Cooper, Lucy Dickinson, Dorothy Fetherston, Jane Garnett, Margaret Gilman, Raynell Goodman, Barbara Greve, Annette Hodnett, Helen Horwitz, Marjorie Hudson, Foster Huntt, Sylvia Irwin, Natalie Kadick, Ann E. Kavanaugh, Jane Keefer, Nancy Mann, Mary Jane Miller, Claire Moore, Virginia Morgan, Mary Mundy, Marjorie Owen, Elizabeth Parlin, Eleanor Royce Phillips, Rosemary Phillips, Bunny Prunier, Constance Pusey, Beverly Roberts, Jane Rocard, Virginia Rubush, Alma Earle Schaeffer, Doris Sinclair, Ann Smith, Donna Snyder, Blanche Sutherland, Virginia Urbin, Madeline Warren, Jayne Waugh, Susan Wilson, Lorraine Wolfson, Jane Youmans.

THE "Old Dominion" is famous for its beautiful women and beautiful horses. The Hoof Prints Club supplies the former, but their most vital interest is in the latter.

Along about initiation time the aspirants to this organization wander over the campus like strange apparitions—girls dressed "backwards" and riding on broomstick steeds; we are reminded almost of Irving's headless horseman in "The Legend of Sleepy Hollow."

At regular meetings, the members settle down in their cozy clubroom for "confabs" about the spring horseshow, forthcoming gymkhanas, prospective picnics and 'possum hunts. Their interest in equitation brings the riding enthusiasts pleasure and develops in them a fine sense of sportsmanship and comradeship. Such qualities are constant companions of the happy girls who never fail to "hit the trail" at every opportunity.



# Junior Modern Dance Club

*The dancer's body produces movement that is the stuff of art  
and movement that is the stuff of daily, routine physical living.*

## OFFICERS

*President* . . . . . SUSAN VIRGINIA JOHNSON  
*Vice-President* . . . . . CLAIRE MOORE  
*Secretary* . . . . . RUTH WARD  
*Treasurer* . . . . . KATHLEEN STOWERS  
*Social Chairman* . . . . . BARBARA GREVE

## MEMBERS

Dorothy Barrett  
Mildred Coley  
Bertha Dickinson  
Isabel Elliott

Miriam Gregg  
Jean Hopkins  
Virginia D. Lewis  
Billy Morris

Irene Noble  
Jeanne Rogers  
Joan Shaffer  
Roberta Trow





“A.A.” sponsors such activities, too, as . . . hockey (Mary Washington’s Varsity did quite nicely, thank you, at the Intercollegiate conference at Sweetbriar) . . . and basketball . . .



.. Tennis, for spring spotlight honors





... and archery, for those less lively . . .



. . . and golf, for lovers of sunlight and hiking . .

Long, cool dips, idly taken, as school draws to a close.



“. . . and wreathe her head with a rosy ring  
And call her Queen of the May.”

—OLD BALLAD

*Presenting the  
May Queen and Her Court*



*Jamie Redwood*

MAY QUEEN

ALYCE AMORY  
BARBARA BARRACLOUGH  
EDITH BEAMER  
ALICE BURTON  
MARY GRACE CURETON

LUCY DICKINSON  
NANCY DUVALL  
MARY CURRIN ESKRIDGE  
JANE GARNETT  
MARY GEORGIE GAY

LINDLAY GOOLRICK  
ANNETTE HODNETT  
BETSY JEAN HURT  
JEAN IVERY  
JANE JENKS



*Aloise Brill*

MAID OF HONOR

JANE ELLEN JOHNSTON  
MARIAN JONES  
NANCY MANN  
MARTHA MINGES  
MARY MUNDY

ANNE PARKER  
BEVERLY ROBERTS  
MARY ELLEN SEABORN  
MARTHA SNEAD  
MAMIE STAHL

MARGERY STICKLES  
WINIFRED LOUISE WATKINS  
ELEANOR YOUNT  
DULCY HOUSTON, *Crown Bearer*

*Presenting the outstanding girls of  
Mary Washington College . . .*

TWO are outstanding by the very nature of the positions to which they have attained. The others have been selected by popular vote. All possess sterling qualities precious to womankind through all generations.

The outstanding girls of Mary Washington College for the year 1941 are:

Jeanette Cooper

*President of the Student Body*

Marguerite Jennings

*President of Y. W. C. A.*

Jamie Redwood

June Stoll

Almeda Hill

Elizabeth Snow

Elizabeth Carter

Josephine Ewing



*June Stoll*



*Almeda Hill*





*Elizabeth Snow*



*Elizabeth Carter*



*Josephine Ewing*



*Westmoreland Hall*

# All That Is, At All, Lasts Ever, Past Recall



May the sixth---the Seniors swing into academic stride.

LOOKING backward over the four years of our college career we have come to realize that time has made the first three years more than a memory for it has made it something past recall. The events of our Senior year are still a part of our nearer memories and at this time they seem more important because they are the happenings which have made up our last year here, our departure year and one that has added preponderance for our class, for the year,

1941, has an added preponderance for the world.

---

It is enough. A farewell, a very tender farewell to our sister class, to College-mates, to Faculty and Administrators. The memory of you will be like unto a golden treasure locked deeply in the treasure box of our hearts.

RAYNELL GOODMAN,  
*Class Historian*



A perfect little Crown Bearer looks on approvingly while a gesture is made that makes a queen.

A curve of uninterrupted grace.



Royalty  
Jamie Redwood  
Mobile, Alabama  
Queen of the May



The lovely story of Jeanne d'Arc held high appeal on May Day.

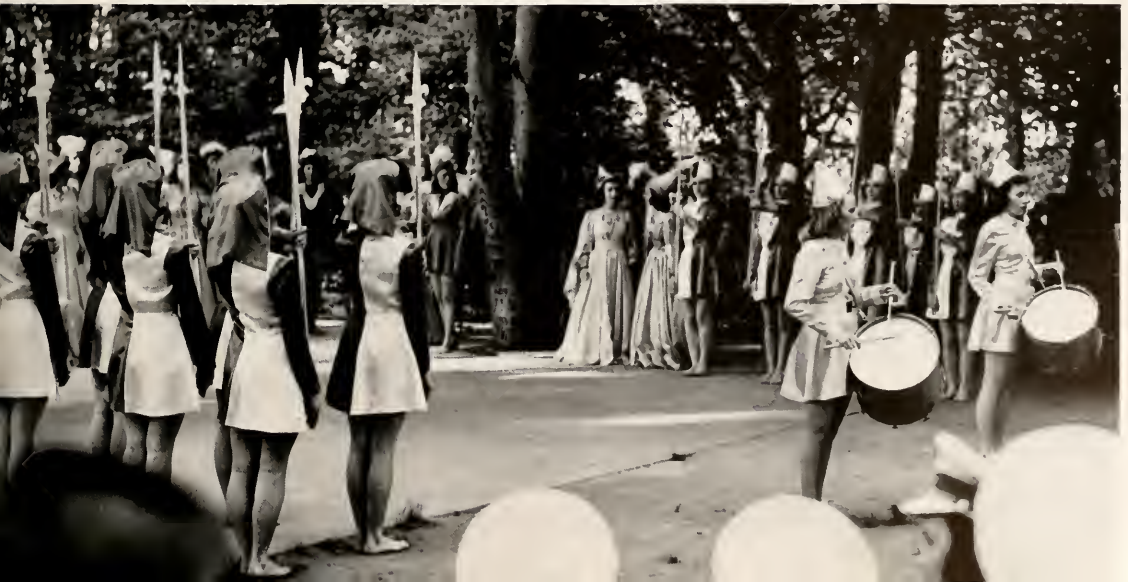



Starlight and stars were bright and  
all the stars were out that night.

*THE JUNIOR CLASS*  
*requests the pleasure of*  
*Miss Josephine Ewing and Escort's*  
*company at the*  
*Junior-Senior Prom*  
*Saturday evening, May twenty-fourth*  
*from nine until twelve*  
*The Roof Garden*  
*George Washington Hall*

The Kiwanis Cup goes into  
deserving hands on June  
sixth to June, *First!*







**TIME:** The afternoon of June sixth.  
**PLACE:** A spacious lawn.  
**OCCASION:** The Garden Party.  
**PERSONNEL:** A genial host, a gracious lady, and their guests.



Friday evening, the Seniors have "Hay Fever," and like it.



An ambitious camera has its way for a moment and catches a Great Executive on his way to present a Great Speaker—

Dr. Temple Graves, II.

Nothing was so fair that day in June when the Seniors came to the end of the long, long trail that had been a winding up hill for four long, long years. Thoughtful in mood but happy in heart they marched to the great hall in George Washington where they transferred with hands that trembled a bit, the Tassel from the right side to the left and the significant gesture gave them a new Academic rating.





Mortar Boards top Momentous Moments.



Experienced Workmen from the Academic Shop.

These officials for the Class of '41 slipped out of a dignified processional line just long enough to go into a friendship huddle and to form a friendship circle. They are smiling through but the going apart at last isn't such happy sledding after all. Paths may not cross again.





## Senior Class Officers

<i>President</i> . . . . .	JOSEPHINE EWING	<i>Treasurer</i> . . .	MARJORIE DUDLEY
<i>Vice-President</i> . .	ADDIE LEE BARRETT	<i>Historian</i> . . .	RAYNELL GOODMAN
<i>Secretary</i> . . . . .	BETTY HARKER	<i>Parliamentarian</i> .	ELAINE PARKS
<i>Sponsor</i> . . . . .	DR. RICHARD HERMAN BAUER		



*Vivian Coakley Alz*



*Gladys Mae Alley*



*Ruth Eleanor Annesley*

## Senior Class

# Graduates 1941



*Virginia Frances Apperson*



*Alice Katherine Ashley*



*Addie Lee Burrett*



*Eleanor Louise Batschelzt*

## Senior Class

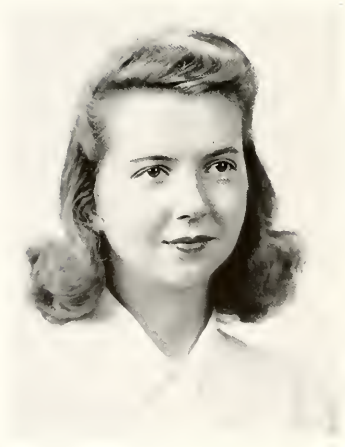

*Lorena Ann Beadles*



*Shirley Taylor Bortner*





*Rose Helen Brooks*



*Mary Helen Brosius*

## Graduates 1941



*Marion Gray Burroughs*



*Esther Cecelia Cain*



*Elizabeth Ann Carter*



*Eva Vasiliki Catafygiotu*

## Senior Class

# Graduates 1941



*Alice June Clagett*



*Hilda Mae Clarke*



*Virginia Dore Coutes*

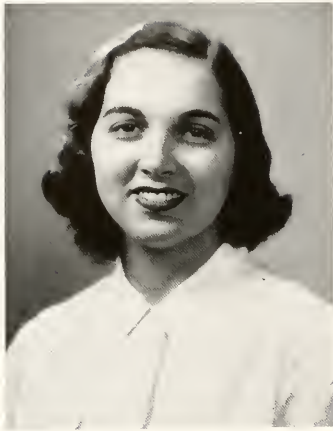

*Jeanette Cooper*

## Senior Class



*Elsie Mae Cornwell*



*Elizabeth Hastie Cox*



*Mayme Lake Cox*



*Mary Miller Crigler*

## Graduates 1941



*Miriam Marcella Crossen*

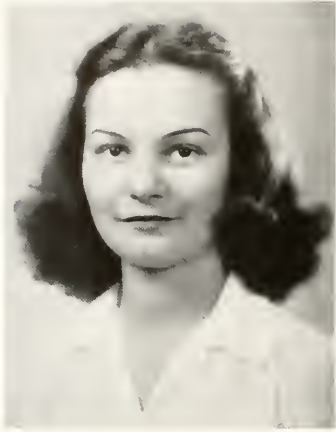

*Frances Argyle Crump*

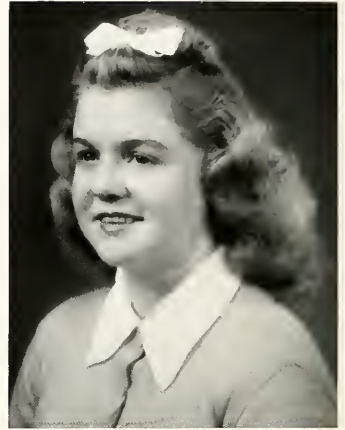

*Virginia Marie Davis*

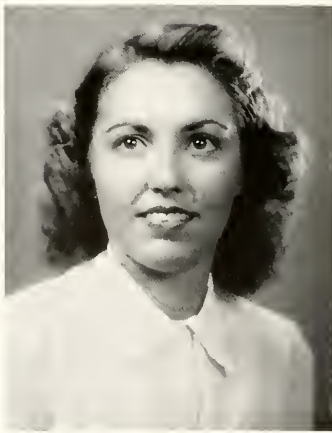

*Gwendoline Julie Dawson*

## *Senior Class*

# Graduates 1941



*Dorothy Crenshaw Day*



*Barbara Ann DePass*



*Lucy Trotter Dickinson*



*Norma Lee Dickinson*

## Senior Class



*Virginia Dare Dougherty*



*Winifrede Lorraine Dove*





*Marjorie Aileen Dudley*



*Frances Elizabeth Dugger*

## Graduates 1941



*Marjorie Eurnshaw*



*Ellen Josephine Ewing*



*Aileen Louise Farmer*



*Carol Dent Faulconer*

## Senior Class

# Graduates 1941



*Dorothy Dunn Felts*



*Kate McKinney Julp*



*Mildred Grace Fulton*

## Senior Class

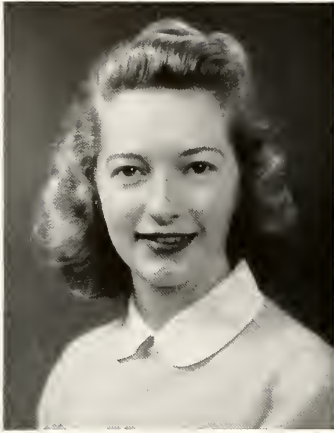

*Mary Georgie Gay*



*Marion Gertrude Gibbs*



*Margaret Amy Gilman*



*Virginia Utah Gilmer*



*Raynell Goodman*

## Graduates 1941

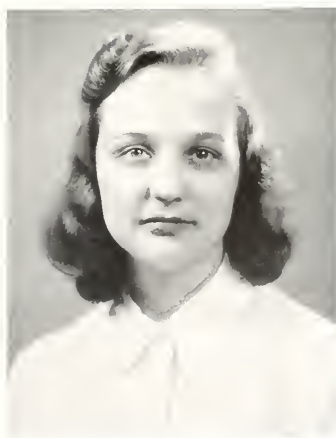

*Meliscent Graeff*



*Jane Reid Haddox*



*Elizabeth Emma Harker*



*Hazel Catherine Harris*

## *Senior Class*

# Graduates 1941



*Martha Elizabeth Harrison*



*Antoinette Eudora Hayes*



*Alice Almeda Hill*



*Leona Vivian Hobbs*

## Senior Class



*Donald Claiborne Holden*



*Junie Elizabeth Holdren*





*Laura Darlington Holman*



*Helen Horwitz*

## Graduates 1941



*Mary Evelyn Hudson*



*Rhea Louise James*

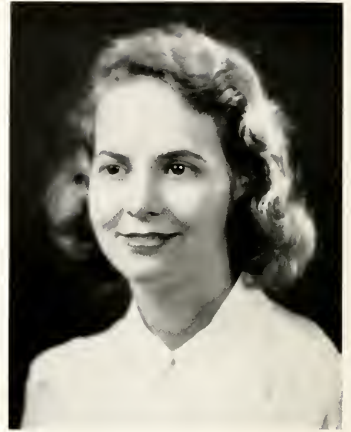

*Marguerite Jennings*



*Betty Jane Johnson*

## Senior Class

# Graduates 1941



*Ada Belle Jones*



*Amineez Woods Jones*



*Margaret Ann Jones*

## Senior Class

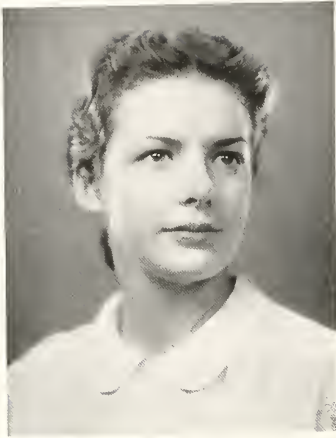

*Marian Cecelia Jones*

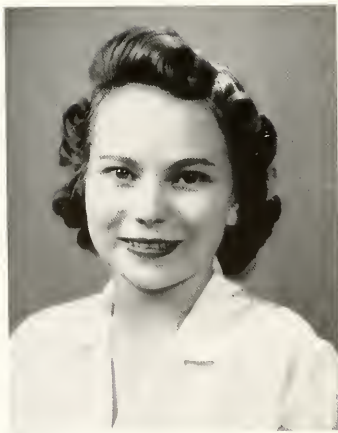

*Margaret Elizabeth Kilian*



*Elizabeth Ann Kinsman*



*Mildred Bomor Kittrell*



*Evelyn Lane*

## Graduates 1941



*Arabelle Cowme Laws*



*Caroline Anne Lawson*



*Mary Gladys Lednum*



*Dorothy Isabell Lee*

## Senior Class

# Graduates 1941



*Amelita Teresa Linthicum*



*Lois Loehr*



*Lenore Eileen Magill*



*Mary Elizabeth Manson*

## Senior Class



*Mary Druce Martin*



*Buddy Miller*



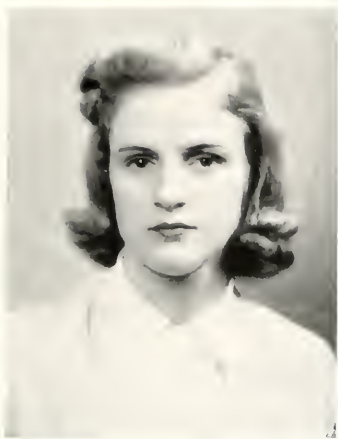

*Rebecca Eleanor Miller*

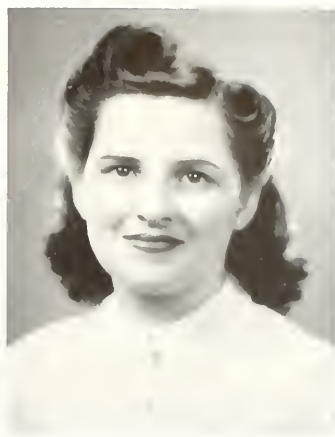

*Etta Louise Mitchell*

## Graduates 1941



*Elizabeth Larus Morrisette*



*Julia Trammell Moseley*



*Mary Emily Oliver*



*Grace Christian Pannill*

## Senior Class

# Graduates 1941



*Anne Hargrove Parker*



*Elaine Taylor Parks*



*Edith Patterson*



*Eleanor Royce Phillips*

## Senior Class



*Nan West Phillips*



*LaVelle Phipps*



*Mary Lee Pitman*



*Esther James Putnam*

## Graduates 1941



*Harriet Elizabeth Rudy*



*Jamie Elizabeth Redwood*



*Elva Shotwell Reynolds*



*Jane Townson Rocap*

## *Senior Class*

# Graduates 1941



*Jeanne Caroline Rogers*



*Dorothy Virginia Sales*



*Alma Earle Schaeffer*

## Senior Class



*Mary Ellen Seaborn*



*Lucy Elizabeth Selby*



*Dorothy Elise Shaw*





*Ann Carolyn Smith*



*Janet Butler Smith*

## Graduates 1941



*Martha Hardwicke Sneed*



*Elizabeth Mae Snow*



*Anne Williams Stokes*

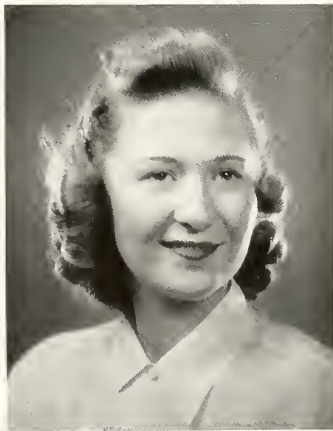

*June Elce Stoll*

## Senior Class

# Graduates 1941



*Audrey Mae Sullivan*



*Eleanor Mae Summerfield*



*Mariel Mae Summers*



*Blanche Vivian Sutherland*

## Senior Class



*Margaret Madeline Thompson*



*Mary Young Urzuh*



*Edna Earle Vass*



*Delia Alice Wade*

## Graduates 1941



*Emma Ruth Watkins*



*Mary Estelle Whitehead*



*Margaret Meredith Wilkinson*



*Evelyn Rose Williams*

## Senior Class

# Graduates 1941



*Frances Louise Williams*



*Frances Mahood Williams*



*Hester Anne Wolffe*



*Lorraine Wolfson*



*Marjory Kathryn Wood*

## Senior Class



## *Advertisements*

Compliments

of

FRANK'S

AT THE COLLEGE GATE

---

Virginia Cured Ham  
Coal and Coke  
Fuel Oil

☆

C. H. Montgomery and Co.

H. L. McGEE, *Proprietor*  
Phone No. 8

*Compliments*

*of*

ROBERT B. PAYNE, Inc.

*Coal - Fuel Oil*

•

*Dealer of*

OIL BURNERS  
IRON FIREMAN COAL STOKERS

•

A. G. A. STOVES  
*the cooking marvel*

---

America's Most Historic City

*. . . and . . .*

George Washington's Boyhood Home  
Welcomes You

•

FREDERICKSBURG CHAMBER  
OF COMMERCE

---

THE BRENT STORE

YOUR SHOPPING CENTER

PHONE 70

*Lingerie*

*Hosiery*

*Underwear*

*Dry Goods*

*Gloves*

*Novelties*

*Notions*

*Millinery*

FREDERICKSBURG

VIRGINIA

*For Comfort and Luxury Combined with Economy*

# The Princess Anne Hotel

FREDERICKSBURG, IN OLD VIRGINIA



A traditionally Southern institution located in the center of America's Most Historic City. One block from the theatres, principal shops and shrines, yet in a quiet and select locality.

## New Coffee Shop

Excellent Food

Fireproof

Private Garages

C. A. ABBEY

*President and General Manager*

## R. A. KISHPAUGH'S STATIONERY

Post Cards, Pennants and Souvenirs  
Greeting Cards for every occasion  
A good \$1.00 Fountain Pen  
Parker Fountain Pens  
Pretty Writing Paper  
Kodaks and Films

*Leave Your Films With Us  
To Be Developed*

*Compliments*

*of*

*Coca-Cola  
Bottling Works, Inc.*

Fredericksburg, Virginia



AL F. KREGER  
*Manager*

*Compliments*

*of*

*A Friend*

# GEORGE FREEMAN, Jr., and SONS

Finer Foods



*Phones*  
24 331 73  
*Delivery Service*

SPECIAL  
ATTENTION  
TO PHONE ORDERS

## COLONIAL PRESS, INC.

M. N. BEALES, *Manager*

FREDERICKSBURG, VIRGINIA

*"We Print Anything from a Visiting Card  
to a Newspaper"*

PHONE 1201

104 GEORGE ST.

## S. S. KAUFMAN

*Fine Watches, Diamonds,  
Jewelry*

"AT THE SIGN OF THE BIG CLOCK"

REPAIRING A SPECIALTY

*Mary Washington College Jewelry*

# THE COMMERCIAL STATE BANK

Fredericksburg, Virginia

Capital and Surplus \$188,500.00



E. M. YOUNG, *Chairman of the Board*

G. W. SHEPHERD, *President*

W. MAYO SMITH, *Vice-President  
and Cashier*

J. L. SAVAGE, *Assistant Cashier*



*Member of Federal Deposit Insurance Corporation*

# SUPERIOR ICE CREAM

*is made from*

PURE PASTEURIZED MILK AND CREAM

*and is*

A HEALTHFUL FOOD PRODUCT

*Manufactured by*

FARMERS CREAMERY COMPANY

FREDERICKSBURG

VIRGINIA

---

*Compliments of*

FARMERS AND MERCHANTS STATE BANK

FREDERICKSBURG, VIRGINIA

JNO. F. GOULDMAN, JR., *President*

W. R. GARDNER, *Vice-President*

PLANTERS BRANCH

PAUL KARSTEN, JR., *Vice-President*

Capital Account  
\$600,000.00

Resources  
\$6,500,000.00

LARGEST STATE BANK IN THE STATE  
OUTSIDE OF THE CITY OF RICHMOND



*Member of the Federal Deposit Insurance Corporation*

*Compliments*  
*of*  
ALLISON AND YOUNG  
*Real Estate*

FREDERICKSBURG VIRGINIA

*Compliments*  
*of*  
BOND'S DRUG STORE  
CAROLINE AND WILLIAM STREET

*Compliments*  
*of*  
Wilson Brothers, Inc.  
Building Materials of All Kinds

JULIAN J. GARNER

*Wholesale Grocer*

Confectionery

Tobacco

Cigars



FREDERICKSBURG

VIRGINIA

F. L. Garrison

*Sandwiches of All Kinds*

*Ice Cream - School Supplies*

*Groceries, Meats, Vegetables*

Phone 732-J

1403 FRANKLIN ST. FREDERICKSBURG, VA.

2 blocks from the College gate

*Orders Promptly Delivered*

*Compliments*  
*of*  
The Hub  
*"Ladies Apparel"*

908 CAROLINE STREET

FREDERICKSBURG

VIRGINIA

For Health's Sake  
eat  
BETTY LEWIS BREAD  
CITY BAKERY, INC.

*Compliments of*  
*Pitts' Theatres*

PITTS' VICTORIA, FREDERICKSBURG, VIRGINIA  
PITTS' COLONIAL, FREDERICKSBURG, VIRGINIA  
PITTS' LEADER, FREDERICKSBURG, VIRGINIA  
PITTS' FAUQUIER, WARRENTON, VIRGINIA  
PITTS' FAIRFAX, CULPEPER, VIRGINIA  
PITTS' NEW, CULPEPER, VIRGINIA  
PITTS' MURPHY, FRONT ROYAL, VIRGINIA  
PITTS' PARK, FRONT ROYAL, VIRGINIA  
PITTS' MANASSAS, VIRGINIA  
PITTS' BERRYVILLE, VIRGINIA  
PITTS' EMPORIA, VIRGINIA  
PITTS' CHADWICK, SUFFOLK, VIRGINIA  
PITTS' CAVALIER, SUFFOLK, VIRGINIA  
PITTS' TALLY-HO, LEESBURG, VIRGINIA  
PITTS' YORK, WEST POINT, VIRGINIA  
PITTS' MADISON, ORANGE, VIRGINIA  
PITTS' PATRICK HENRY, RICHMOND, VIRGINIA  
PITTS' EAST END, RICHMOND, VIRGINIA  
PITTS' JEFFERSON, CHARLES TOWN, WEST VIRGINIA  
PITTS' SMITHFIELD, VIRGINIA  
OPERA HOUSE, CHARLES TOWN, WEST VIRGINIA

**BENJ. T. PITTS**

PRESIDENT AND GENERAL MANAGER

*Main Office*

FREDERICKSBURG - VIRGINIA

Telephones 275, 569-J and 1235



*Compliments*

*of*

# SUNSHINE LAUNDRY

*Launderers and Dry  
Cleaners*

FREDERICKSBURG  
VIRGINIA



*"The Sunshine Way  
Makes A Brighter Day"*

Food Like Your Mother  
Prepares. Ask Those Who  
Have Tried It At The . . .

## *Occidental Restaurant*

*We have served M. W. C.  
students for 20 years*

PHONE 9193

*Compliments*

*of*

## SULLIVAN'S SHOE REPAIR SHOP

209 WILLIAM STREET

FREDERICKSBURG

VIRGINIA

# The National Bank of Fredericksburg

Fredericksburg, Virginia



*Oldest Bank in the City*

Organized 1865



Capital \$50,000.00

Surplus \$100,000.00

*Member Federal Deposit Insurance Corporation*

## *Invitation*

. . . Girls at Mary Washington College will find everything they need in the way of clothes and accessories in our fourth floor Greenbrier Sport Shop and in our Debutante Shop on the sixth floor. In record time we can plan a bright new wardrobe for a gay season in town, at the beach, in the mountains. Come in and see our marvelous collection of new attractive clothes.

**Julius Garfinckel & Co.**

F Street at Fourteenth

Compliments  
of  
*The Southern Grill*  
F. A. SORET, Prop.

The Most Popular Restaurant  
in Fredericksburg, Virginia



PRIVATE BANQUET ROOM  
*Winter and Summer—Air-Conditioned*

*Quality Goods! Thrifty Priced!*

J. C. PENNEY COMPANY  
INCORPORATED



FREDERICKSBURG

VIRGINIA

*Miller's*

SPECIALTY SHOPS



FREDERICKSBURG

VIRGINIA

Mary Washington Students Are Always Welcome  
We Invite You to Make the Ulman Store Your Store  
"FEMININE FASHIONS"

JOSEPH H. ULMAN

822 CAROLINE STREET

FREDERICKSBURG

(George Washington's Boyhood Home)

VIRGINIA

**GOOLRICK'S PHARMACY**

*Prescription Druggist*

PHONE 33

*Authorized distributors of Bulova, Hamilton,  
Elgin, and Waltham  
Watches*

**THE JEWEL BOX**

208 WILLIAM STREET

*We carry a complete line of MWC  
jewelry*

*Elkins Flower Shop*

*College girls are always  
welcome*

**R. G. HILLDRUP**

*24-Hour  
Taxi and Freight Service*

Phone 234

WILLIAM STREET

FREDERICKSBURG

VIRGINIA

**Shelton and Truslow**

*Odorless Dry Cleaners*

Work Called For and Delivered

*Prompt Service*

TELEPHONE 523

1006 MAIN STREET

FREDERICKSBURG, VIRGINIA

*Compliments  
of*

**MONTGOMERY WARD  
AND COMPANY**

810 CAROLINE STREET

FREDERICKSBURG

VIRGINIA

*Compliments  
of*

**CLARKE NEHI BOTTLING  
CO., Inc.**

FREDERICKSBURG

VIRGINIA

*Happy Motoring!*

buy at

**Beckwith's  
Esso Stations**

*Take Trouble Out of  
Travel*



**FREDERICKSBURG  
VIRGINIA**

---

A Good College Wardrobe  
by  
**WOODWARD & LOTHROP**  
*College Outfitting Service*



CONSULT MISS WARREN  
*Our College Counselor*

She can solve many of your problems  
and take a load of worries off your  
shoulders. Use this service to make  
your year at school "clothes right and  
budget conscious."



COLLEGE OUTFITTING SERVICE  
FOURTH FLOOR

**WOODWARD & LOTHROP**  
10th, 11th, F and G Streets  
WASHINGTON, D. C.



*What Shall I  
do to Achieve  
"The Elizabeth  
Arden look"?*

*Elizabeth Arden* ESSENTIALS

USED FAITHFULLY MORNING AND NIGHT  
IS THE ANSWER!

- For a thorough cleansing—Ardena Cleansing Cream or Ardena Fluffy Cleansing Cream (S1 to S6).
- For freshening—fragrant Ardena Skin Lotion (S1 to S15).
- For soothing and softening—Ardena Velva Cream (S1 to S6) and Ardena Orange Skin Cream if your skin tends to be dry (S1 to S8).

*Dealer*

**M. M. LEWIS DRUG STORE**  
301 WILLIAM ST. FREDERICKSBURG, VA. Phone 19

. . . *W*here the  
romance of the old  
meets the progress  
of the new . . . .

**CITY OF  
FREDERICKSBURG**

# In the South, It's Southern Dairies Ice Cream

You have heard on the radio . . . read in magazines . . . about the Sealtest System of Laboratory Protection. How its constant aim is to improve the quality and safeguard the purity of ice cream and other dairy products.

This great Dairy Laboratory System supervises every step in the manufacture of SOUTHERN DAIRIES ICE CREAM and in its delicious flavor and delicate texture you actually taste what this means to you.

Southern Dairies Ice Cream is manufactured and distributed in 1,000 cities and towns located in 13 Southern States. It is "The South's Largest Selling Ice Cream." Southern Dairies, plus Sealtest, equals the finest ice cream that money can buy . . .



*Compliments*

*of*

A FRIEND

ULMAN'S  
LIFETIME JEWELRY

✽

903 CAROLINE STREET

FREDERICKSBURG

VIRGINIA

*Compliments*  
*of*

A FRIEND

*Judson Smith*

MAIN STREET

FREDERICKSBURG, VIRGINIA



Official Photographer

for the

"1941 Battlefield"

# "JAHN & OLLIER AGAIN"



This crest of service and quality is the hallmark of America's largest Yearbook designing and photoengraving organization.

## JAHN & OLLIER ENGRAVING CO.

Makers of Fine Printing  
Plates for Black and Color  
Artists and Photographers

817 W. WASHINGTON BLVD.  
CHICAGO, ILL.



*Member of*  
The Annual Manufacturers of America

# THOMSEN-ELLIS-HUTTON CO.

COLLEGE ANNUALS  
VIEW BOOKS · CATALOGS  
ADVERTISING LITERATURE



BALTIMORE  
NEW YORK

*Printers of the 1941 BATTLEFIELD*







